SHAUMBRA
MAGAZINE
APRIL 2024

WELCOME TO
SHAUMBRA MAGAZINE

I N S P I R E C O N S C I O U S N E S S

Dear Shaumbra,

Welcome to Shaumbra Magazine for April 2024!

To see all past issues since February 2010, go to the ARCHIVE link.

Here are some tips to make it easy:

- **NAVIGATE** – Use the arrows at the top right corner of every page to move between articles.
- **PRINT** – To print individual articles, scroll down and use the "Print" button at the end, then select your printer or choose the pdf option.
- **DOWNLOAD** – To read the magazine offline, click "DOWNLOAD PDF VERSION" on the upper right.
  (this format has active links but is not optimal for printing).
- **TRANSLATE** – Use Google translate or DeepL for easy conversion to your language.
  (*Get the DeepL plugin for Chrome / Firefox / Edge.*)
- **ARCHIVES** – To see past issues, go to the ARCHIVE tab above and navigate using the buttons on each issue's Welcome page.
  Check out the new Author listings on the ARCHIVE page!

Thank you for shining your light!

The CC Magazine Team

✨ AI Generated

Founder: Geoffrey Hoppe

Co-Founder: Linda Benyo Hoppe

Editor: Jean Tinder

Art Director: Marc Ritter

Full-time Staff
Virgilia "Vili" Aguirre
Alfredo Barranco
Alain Bolea
Bonnie Capelle
Seissa Cuartas
Miguel Angel Fernández
Julio Cesar García
Juan Carlos Juárez
Alberto Lunagómez
Michelle MacHale
Miguel Mitzin
Cristian Mendoza
Jorge Merino
José Nandez
Carolina Oquendo
Peter Orlando
Iván Parra
Pavel Ramírez
Steve Salins
Juan Luis Santamaría
Jean Tinder
Arnold Tovar

Full Staff List

Crimson Circle Energy Co.
PO Box 7394
Golden, CO 80403 USA
crimsoncircle.com
Crimson Circle IP, Inc.

Facebook Twitter Pinterest Telegram WhatsApp Email Print

LEAVE A COMMENT

Your email address will not be published. Required fields are marked *

Type here..

Name* Email* Website

Save my name, email, and website in this browser for the next time I comment.

Post Comment »

© Copyright 2024, Crimson Circle IP, Inc. All rights reserved. All material on this website is protected under national and international copyright laws.
Crimson Circle®, Adamus®, and Shaumbra® are registered trademarks property of Crimson Circle IP, Inc.

Help

APRIL 2024

WELCOME

By Crimson Circle

Check out Shaumbra Magazine features, our full-time staff list, and other info.

Read More

MASTER PAWS

By Belle

My life as a being of unconditional love and service.

Read More

KEAHAK XIV

By Crimson Circle

The leading edge of consciousness expansion (only if you're ready)

Read More

THE HUMAN FACE OF MASTERY

By Crimson Circle

Eight Shaumbra discuss the misconceptions, challenges, and miracles of allowing mastery.

Read More

UPCOMING EVENTS

By Crimson Circle

See all upcoming in-person & online events with Geoff, Linda, Adamus & Shaumbra around the world.

Read More

CALENDAR

By Crimson Circle

A list of all the Crimson Circle activities & events for the next 6 months.

Read More

HEAVEN'S CROSS UPDATE

By Crimson Circle

Find out what the light is doing – and now receive it for yourself.

Read More

SHE WHO LAUGHS, LASTS

By Natalie Harmon

Kuthumi says, "Take a deep breath and then laugh it out."

Read More

NEWEST PRODUCTS

By Crimson Circle

A quick look at the most recent releases from Adamus and friends

Read More

ON THE WINGS OF FREEDOM

By Ilaria Berenice

The journey's destination is Here; the only time is Now.

Read More

CC TIPS – BEYOND WORDS: THE IMPACT OF YOUR REVIEWS

By Crimson Circle

Share your valuable insights and feedback!

Read More

DEAR MASTER – WHY IS THIS JOURNEY SO LONELY?

By Crimson Circle

Trust and enjoy everything that's happening, even when it's tough.

Read More

ALLOWING OR WALLOWING

By Teofana Grecea

What to do when freedom isn't what the mind expects.

Read More

SPOTLIGHT – ASK TOBIAS: MENTAL IMBALANCE

By Crimson Circle

Back from the archives, an important session with Tobias!

Read More

SHAUMBRA HEARTBEAT – SNOW GLOBE IN PARADISE

By Jean Tinder

Exploring the infinite potentials within our infinite Self.

Read More

NEW ANGELS

By Crimson Circle

A special welcome to our newest Angels!

Read More

NEW TRANSLATIONS

By Crimson Circle

Check here every month to see the newest translations!

Read More

NEW VIDEOS

By Crimson Circle

Recently published Shoud recaps and merabh's, special releases, product previews, interviews and more.

Read More

QUOTE FOR APRIL

By Crimson Circle

You're already enlightened. You're just finding out what it was like to get there.
— Kuthumi

Read More

Help

MASTER PAWS

By Belle

(CLICK ON PLAYER TO BEGIN LISTENING TO THE AUDIO VERSION OF THE ARTICLE)

I can hardly believe it's been three years since my last article in the *Shaumbra Magazine*. Lots of readers thought it was a joke because it was published on April 1, 2021 (April Fool's Day) but it was as real as my wagging tail.

My Master – he's known as Geoff in this lifetime but I call him Cauldre – is numb after a very busy and intense month of March here at Villa Ahmyo in Kona. He sat down to write his article today and could barely put two sentences together. I nudged his elbow with my nose and said, "Hey Master buddy, I'll do the article! You just sit back and channel me." Boy, was he happy! My good deed earned me an extra biscuit. So here we go:

I love humans. Through Cauldre, I've been around them for many lifetimes. Have you ever watched the movie *A Dog's Purpose*? That's pretty much how it is. Your favorite pet can come back lifetime after lifetime. You don't need to search us out because we'll find you. Humans have an unmistakable scent. Their energy even has an aroma when they're not in human form. No matter what the human looks like or where they live on the planet, or where they go when they die, us pets just put our noses to work and find them. We joke that we can find your tired old butt no matter where you are because of your rich, permeating odor.

The dog's relationship with humans goes way back. The original role, given to us by Gaia, was to befriend the human and earn their trust. This provided a good bridge between the humans and the animal kingdom. Humans came to realize that not all animals saw them as a tasty meal entrée. Our purpose is to serve the human as a friend and companion even when you act like buttheads. Our lifespan is intentionally shorter than humans because our ultimate task is to get to the other side before you do. We are the "greeters" when you cross into the afterlife. That's right… we are supposed to be there for you immediately following the "white light" experience that occurs when you die.

Oh, you should see what it's like when a human crosses over! Most of them are disoriented from their journey to the other realms. Some are very lost or scared. They're like, "Am I going to hell? Where can I find Jesus? How come nobody back home on Earth can hear me? Where is my mobile phone? Did I leave the kitchen stove on?"

That's where we come in. We've been waiting patiently for you on the other side. Once we pick up your scent, we coming running to you just like we did on Earth. Our ears are flapping and our tails are wagging, then we take a big leap and land at your feet (or what used to be your feet). Before you can say a word, we start licking your face and sometimes we're so excited that we pee a little. We haven't seen you for years or even decades, so our excitement is almost beyond control. We missed you!

This is where our special training comes in. You're in a vulnerable place right now. You need a trusted and familiar face, and something that can make you smile. You're probably worried about loved ones you've left behind on Earth, or what comes next in your afterlife. Our job is to remind you what it feels like to be loved unconditionally, and to let you know that even though we died, and now you're dead, the spirit lives on. You can still have the experience of the physical body without the density and pain of a body. You can feel our licks, hear our joyful barking, and feel our warm soft fur.

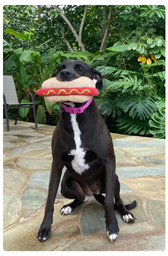

Oh, you should see some of the reunions when a human dies and is greeted by their pet! Someone should make a movie about this, titled *Dying to Meet You*. Sometimes our Masters just sit down and cry while holding us because they thought we were gone forever. For a moment, they forget they have just died while we lick them and roll over on our backs to be petted. What they don't usually see is all of the other dogs in the background with tears in their eyes because they miss their Masters and can't wait for their own reunion.

At some point, we nudge you with our noses. It's time for you to move on. In your spirit form, there are funerals to attend, people to say goodbye to, old homes where you lived to visit one last time, and reminiscences about your recent lifetime. This all usually happens within a few weeks, and we're there with you every step of the way. You're never alone. After that, we'll be with you as you make your way through the Near Earth Realms and beyond.

Dogs are also here in service to humans while they are alive. I think we do it better than any other animals, no offense to cats or horses or goldfish. But how many cats do you see with a Service Animal vest? We're known for our energy work in hospitals, airports and counseling centers. We're now being enlisted for service to elderly and depressed people, helping keep children with autism from wandering off, and assisting people with hearing losses.

My special in-body service right now is greeting Shaumbra that come to Villa Ahmyo for workshops. They're often tired from the long journey, or maybe nervous about meeting Adamus for the first time. Every morning of the workshop, I make the rounds to welcome everyone, catch a little petting action, and then lay at Cauldre's feet while he channels Adamus. I just love that part because I can see Adamus walking around the room while Geoff verbalizes his message. Sometimes Adamus tells Linda who to call on next, especially if they don't want to be called on. When the merabh starts I like to roll over on my back, put my legs in the air and let Adamus rub my belly.

Just like your dog, I'll be leaving the planet before Cauldre goes. I know he'll be very sad but then I'll be there for him on the other side when he arrives. This time will be very different than the other post-death reunions we've had. It will be the last time we do this reunion thing because this is his final lifetime on Earth. He's not going to be leaving again for another lifetime, and I won't have to find him in another dog's life of mine. From then on, I'll be with him forever, as part of his soul. I can't wait to see what the Ascended Masters Club is like! You'll probably hear me barking in joy all the way back on Earth.

Remember, Dog Loves You. Beware of God… the human god that is.

AUTHOR

BELLE

Belle is the Shaumbra Service dog at Villa Ahmyo in Kona, and Geoff's canine companion of many lifetimes. When Geoff and Linda aren't on the island she goes back to her original home with the next-door neighbors, patiently awaiting their return. She is a Whippet/Labrador mix, with a shiny coat from eating avocados from the nearby trees. She was a pound puppy until adopted by the kind neighbors, and now prefers to spend her time at Villa Ahmyo. She enjoys napping, chasing mongoose, and watching Hawaiian sunsets.

View all posts

Facebook Twitter Pinterest Telegram WhatsApp Email Print

LEAVE A COMMENT

Your email address will not be published. Required fields are marked *

Type here..

Name* Email* Website

Save my name, email, and website in this browser for the next time I comment.

Post Comment »

© Copyright 2024, Crimson Circle JK Inc. All rights reserved. All material on this website is protected under national and international copyright laws.
Crimson Circle®, Adamus®, and Shaumbra® are registered trademarks property of Crimson Circle JK Inc.

ONE INTENSE YEAR WITH ADAMUS

REGISTRATION NOW OPEN

ADAMUS ON THE ALL-NEW KEAHAK XIV

We asked Adamus what we could expect in the upcoming fourteenth year of Keahak, and this is what he had to say.

I Am that I Am, Adamus of St Germain.

Soon we'll be starting Keahak XIV. It's hard to imagine that it's been going on for 14 years, but here's where we're at.

Keahak is one of the things that has brought together the core of Shaumbra for new information, for new remembering, for learning how to deal with, to cope with yourself as an embodied Master in this human reality at the Time of Machines.

A number of years ago I said that everything goes new, even though some things don't want to. And what will happen, as we will discuss in Keahak XIV, is as everything goes new on your planet, how some of the things are literally coming apart. Some of the old institutions, some of the old ways and traditions are coming apart. What will happen to these parts as they reinvent themselves at this beautiful time of epic change on the planet?

In Keahak XIV we'll explore metaphysics, much as we've been doing up to now. Metaphysics, what is really at the core of creation. There's this thing called Earth physics and science, but beyond that are the metaphysics of things like consciousness, energy, light, gravity, and all the other elements that form to create this grand illusion of reality.

In Keahak XIV we'll talk about how light affects you and the planet. We've talked about you being here now to radiate your light. How does it affect you? How can you work with it and at the same time how does it affect the rest of the planet?

We'll talk about why consciousness is the Holy Grail, the thing many have searched for, for so very long, and the thing that eludes so many. We'll talk about the topic of consciousness and why that is that Holy Grail and also the topic of great debate on the planet at this time.

In Keahak XIV we'll talk about how to live joyfully as an embodied Master while still being here in everyday life with other people and mass consciousness.

We'll talk about how your mind and brain can easily adjust to everything that's going on right now. In spite of having a hold on reality for so very long, how now even that brain and mind are going to become much more adaptive and much more resilient and to serve you rather than being served by you.

In Keahak XIV we'll talk about how to use the wisdom of the Master that's available to you right now – the Master being the culmination of all your human lifetimes brought to wisdom – and now the ability to use that wisdom in all of your creations without ever worrying that you're going to misuse it, abuse it, or that it can be taken away.

We'll talk about how to fulfill your purpose here, this last lifetime of yours, at this Time of Machines, the time of epic change.

And we'll talk about how to allow all of this naturally, because ultimately it *is* natural. It's not up to the human to become realized. It's not up to the human to even have to devise how to live here as a divine being. It's all natural.

So please, join me for Keahak XIV. Join me and thousands of conscious humans around the planet as we begin this new year of Keahak.

This is why you're here on the planet right now at the Time of Machines. This is about bringing your light at this time where the planet most needs it.

So, with that, I look forward to seeing you in our new House of Keahak XIV, coming soon. Thank you.

REGISTER NOW

MORE FROM ADAMUS

Facebook Twitter Pinterest Telegram WhatsApp Email Print

© Copyright 2024, Crimson Circle IP, Inc. All rights reserved. All material on this website is protected under national and international copyright laws.
Crimson Circle®, Adamus®, and Shaumbra® are registered trademarks property of Crimson Circle IP, Inc.
Help

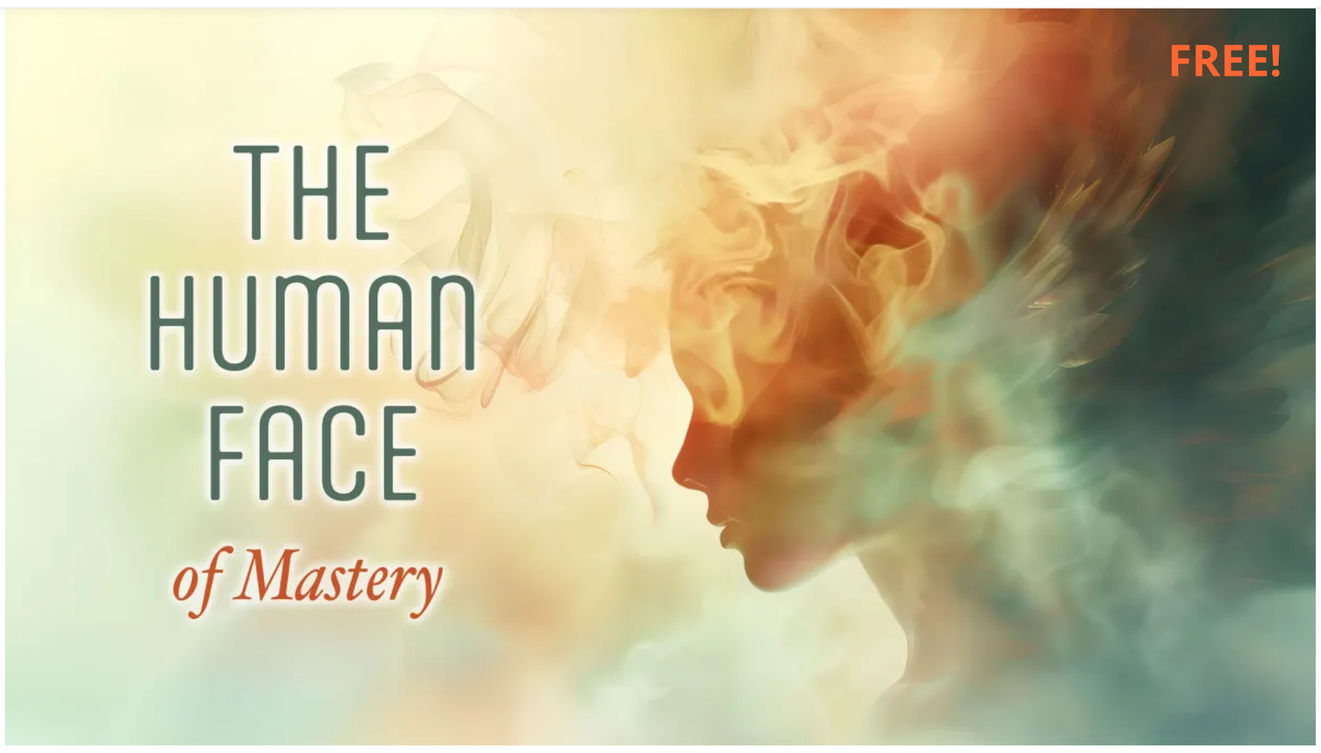

✨AI Generated

In early 2023, Adamus Saint-Germain requested that Crimson Circle initiate a project that would track lives of twelve self-proclaimed embodied Masters from around the world for one year, beginning at the time of the Heaven's Cross on March 22, 2023.

This project would document the challenges, breakthroughs, insights, and changes that they have been experiencing, and is intended to help other Shaumbra better understand what they are going through as a result of the Apocalypse.

The Human Face of Mastery is a conversation with 8 of these 12 Shaumbra, recorded in November 2023. It is a collection of stories: about the miracles that happen inside when one allows their divinity to join them in their humanness; about the jewels of wisdom one finds in the "pockets" of their own energy when they are brave enough to reach for it; about magic carpets of clarity that rise you above the human perspective and carry you over obstacles of heavy old energies.

These are genuine, true, and very human stories of how it feels to wake up every day in the reality of the human world and to go through its wonders and challenges reminding yourself that "You are God also".

You'll hear about their experiences of becoming realized, talk about the doubts and expectations they had, about changes in their lives, and about the things that help them to stay present and aware.

This documentary is a snapshot of what embodied mastery may look and feel like, a picture capturing a process that continues to unfold. It isn't meant as a set of guidelines on how to become realized; rather, it is a tale about Masters for those who like heartfelt stories with real characters.

HIGHLIGHTS

- What or who is a Master?
- There are misconceptions & expectations
- The life of a Master is full of surprises
- Now is the time to claim *your* mastery
- It involves deep trust in Self
- And helpful tools along the way

Length: 1:12:43
Format: Downloadable audio, text, video
Cost: $0

Featuring: Martin Eilers, Tihomir Lalic, Anastasia McMillan, Liudmila Rudenko, Kim Seppälä, Anna Taipale, Marko Urosevic, Stephan Weigandt

Recorded at the Shaumbra Pavilion, Kona, Hawaii, November 2023

MORE INFO WATCH ON YOUTUBE

© Copyright 2024, Crimson Circle IP, Inc. All rights reserved. All material on this website is protected under national and international copyright laws.
Crimson Circle®, Adamus®, and Shaumbra® are registered trademarks property of Crimson Circle IP, Inc.

UPCOMING EVENTS

ONLINE EVENTS 2024

SEXUAL ENERGIES SCHOOL®
ONLINE • JUNE 14–16, 2024

This opportunity for profound transformation and healing is offered twice a year. With benefits that can include better health, the end of energy stealing and power games, balanced relationships, enhanced creativity, and true enlightenment, it is ultimately a return to Self. Hosted live by Geoffrey and Linda, includes multiple sessions with Tobias and Adamus, as well as guided personal experiences.

MORE INFO

KEAHAK® XIV
ONLINE • JULY 2024 – JUNE 2025

Keahak is a one-year program, designed by Adamus Saint-Germain, for the realization of your "I Am" consciousness into your daily life. This will be our 14th year of Keahak, which has been recognized as one of the most impactful and beneficial Crimson Circle programs for Shaumbra who are committed to embodied enlightenment in this lifetime.

REGISTER NOW!

MORE INFO

KASAMA™
ONLINE • JULY 12–14, 2024

If you've ever wondered about the nature of your soul – what it is, where it is, and how to allow it into every moment of your life – this Cloud Class will bring you to a new level of awareness. Adamus answers some of the biggest questions about the soul, as well as staying on the planet as an embodied Master with energy serving you in grace.

Hosted live by Geoffrey and Linda Hoppe.

INCLUDES LIVE Q&A SESSION WITH ADAMUS! This Cloud Class Is Only Offered Once A Year!

MORE INFO

THE THRESHOLD™
ONLINE • AUGUST 9–11, 2024

The journey of an angel from their first arrival on Earth until their final emergence as a realized Master is very long and winding, filled with experiences, joys, and heartaches.

Getting lost on Earth and forgetting oneself is the "fall from grace" for which humans eternally seek redemption, having accumulated layer upon layer of guilt and shame along the way. And yet, these things simply cannot be carried into Realization, so the dragon comes in to dig up and release every shred of guilt and shame still borne by the human.

Hosted live by Geoffrey and Linda Hoppe.

INCLUDES LIVE Q&A SESSION WITH ADAMUS!

MORE INFO

IN-PERSON EVENTS • SPRING 2024

MASTERS CIRCLE
KONA, HAWAI'I • APRIL 14–18, 2024

Each Masters Circle event is more of a gathering than a workshop, and will be tailored to the specific group of Shaumbra in attendance rather than a more structured workshop format. Adamus will talk about the issues of importance to the group, with plenty of interaction between group members and Adamus.

MORE INFO

EXPLORING THE NEW LIGHT
KONA, HAWAI'I • APRIL 24–28, 2024

During a recent workshop Adamus Saint-Germain made first mention of "The New Light." The physics are simple: As a result of Heaven's Cross, there is a new level of divinity and consciousness with many humans around the world. The "light" from the soul's energy that provides the personal life-force in this 3D realm refracts in a different way when it lands on a highly conscious or Realized person.

MORE INFO

METAPHYSICS OF THE MIND
KONA, HAWAI'I • MAY 8–12, 2024

"What was I thinking??"
You might have asked yourself this question a few times, especially after doing something odd or unusual. It's a great question, especially when you consider what's really going on in your mind. What makes you think certain things? What is happening inside that brain of yours that makes you think the way you think, act the way you act, and feel the way you feel? In this new and groundbreaking course from Adamus Saint-Germain, we'll take a look at what's happening in the mind from the metaphysical perspective rather than the traditional psychological viewpoint.

MORE INFO

© Copyright 2024, Crimson Circle IP, Inc. All rights reserved. All material on this website is protected under national and international copyright laws.
Crimson Circle®, Adamus®, and Shaumbra® are registered trademarks property of Crimson Circle IP, Inc.

CALENDAR

NOTE: Not all events may yet be open for registration; Crimson Circle Angels receive advance notice.

CCCC – Crimson Circle Connection Center, Louisville, Colorado

VISIT THE CRIMSONCIRCLE STORE FOR MORE EVENT INFO

APRIL 2023

06	Monthly Webcast & Shoud	Online
13	Keahak XIII	Online
14–18	Masters Circle	Villa Ahmyo, Kona, HI
27	Keahak XIII	Online
24–28	Exploring the New Light	Villa Ahmyo, Kona, HI

MAY 2023

04	Monthly Webcast & Shoud	Online
08–12	Metaphysics of the Mind	Villa Ahmyo, Kona, HI
11	Keahak XIII	Online
25	Keahak XIII	Online

JUNE 2024

01	Monthly Webcast & Shoud	CCCC & Online
08	Keahak XIII	Online
14–16	Sexual Energies School	Online
22	Keahak XIII Finale	Online

JULY 2024

06	Monthly Webcast & Shoud	CCCC & Online
07	Keahak XIV Welcome	Online
12–14	Kasama	Online
13	Keahak XIV	Online
27	Keahak XIV	Online

AUGUST 2024

03	Monthly Webcast & Summer Party	CCCC & Online
09–11	Threshold Online	Online
10	Keahak XIV	Online
24	Keahak XIV	Online

SEPTEMBER 2024

07	Monthly Webcast & Shoud	NO SHOUD
14	Keahak XIV	Online
28	Keahak XIV	Online

© Copyright 2024, Crimson Circle IP, Inc. All rights reserved. All material on this website is protected under national and international copyright laws.
Crimson Circle®, Adamus®, and Shaumbra® are registered trademarks property of Crimson Circle IP, Inc.
Help

RECEIVING YOUR LIGHT

Heaven's Cross, one year later. What has changed? A lot! Like the water table rising in a parched desert, it might be hard to see the changes beneath the surface. But everything IS changing.

All the old, ugly patterns of humanity are blowing up in slow motion. However, as the fragments are exposed to the new light, they realign and "come back together in an alignment of light."

As the old world falls apart, the new one is being born before your eyes. This is why you're here, dear Shaumbra! But there's no more room for self-worth issues and doubt. It's time to bathe in your own light, receive its love, and enjoy life!

HIGHLIGHTS

- With a soul's maturity, New Light becomes available
- It serves the Master, no matter what
- The vast majority of humans are filled with goodness
- Some are trying to hold back but it won't work
- Allow your energy to serve – no more excuses
- Now is the time to bathe in your own light

Length: 1:19:38
Format: Downloadable audio, text, video
Cost: $0

MORE INFO WATCH ON YOUTUBE

Facebook Twitter Pinterest Telegram WhatsApp Email Print

© Copyright 2024, Crimson Circle IP, Inc. All rights reserved. All material on this website is protected under national and international copyright laws.
Crimson Circle®, Adamus®, and Shaumbra® are registered trademarks property of Crimson Circle IP, Inc.
Help

SHE WHO LAUGHS, LASTS

By Natalie Harmon

I have a tendency to laugh - a lot. If I trip and stumble, I can't help but chuckle at the way my body contorts itself on the way down, and the potential hilarity of my appearance. If someone else takes a spill, I'll rush to ensure they're okay, but it's a Herculean task to suppress a spontaneous giggle. It's not malice; I simply find life inherently absurd.

Every day, I find the mundane utterly amusing. The way our bodies move to accomplish simple tasks like walking or eating, the peculiar stances we adopt when conversing with others, the curious sounds people make while engrossed in their own world (particularly during one of Adamus' meditds), even the peculiar habits of drivers who think no one's watching. I'm captivated by it all, and it never fails to elicit a chuckle.

AI Generated artwork by Natalie Harmon

THAT'S WHAT SHAUMBRA SAID:

"You have an ugly but pleasant laugh."

"I'm vegetarian but sometimes I'm not."

"What's a taco?"

"How old are you? You seem young and act very young, but you have wrinkles."

Speeding along in my four-wheeled box from point A to point B, I often wave at familiar faces. Sadly, most are ensnared in their thoughts or running on autopilot, oblivious to the world around them, and my greetings go unnoticed. I can't help but wonder about their daydreams, playfully concocting scenarios in my mind: "Ma like go slow, but if Dave try pass, me go more fast, he no go faster." Yes, sometimes it seems like people are speaking in caveman, which, I admit, is rather comical.

Truthfully, I have a deep admiration for people, although I often prefer to observe them from a slight distance. At social gatherings, you might find me dipping my toes into various groups, fluttering around like a social butterfly yet, being alone and engaged in quiet observation is a cherished pastime of mine. Whether I'm savoring a drink, casually leaning against a wall, or nested into a cozy couch, I find immense satisfaction in watching humanity, and am often wearing a subtle, knowing smile.

Have you ever observed people dancing? When you have the privilege of witnessing those rare individuals who wholeheartedly immerse themselves in the unbridled joy of music, the ones who dance with absolute abandon, it's an utter delight, An appetizing glimpse into their authentic selves, it's as if each one hears a different melody, providing a source of endless amusement.

Occasionally, when someone demonstrates something new to me, I can't help but laugh. It's not meant to offend; it's just a reaction to the subtle gestures and expressions people make when explaining things.

PASSING THOUGHTS WHILE ON CAMERA FILMING ADAMUS:

"Keep it together HUMAN!"

"I should have worn Depends."

"It's almost over. It's ALMOST over..."

"Does he EVER shut up??"

"He's looking at me, he can read my thoughts, think good thoughts, OMG HE'S LOOKING INTO MY SOULLLLLL!"

"No, he can't read my thoughts..."

"I wonder what Vanessa made for dinner."

"Phew, not so bad today." *sudden stomach cramp*

"We are doing so good..." BOOM, CRASH! *another cameraman faints*

AI Generated artwork by Natalie Harmon

Have you ever caught someone staring at you and responded by exposing all your teeth? Life can be fascinating, and I've chosen to view it through the lens of humor.

Do I laugh too much? Perhaps. Sometimes, my face even aches from it. I've tried to tone it down for the comfort of others, but that doesn't sit well with me. Suppressing my laughter triggers anxiety because it feels inauthentic, so I laugh their away too. It is my favorite way of moving energy.

You see, laughter is both my coping mechanism and my favorite form of therapy. It doesn't mean I'm incapable of being sensitive or serious when the occasion calls for it. I do experience anger and moments of profound despair, and there are plenty of witnesses. But laughter and joy always find their way back to me, making life bearable and facilitating my survival. Or, in Gaptain's terms, Allowing me to last!

Honestly, it's disturbingly easy to succumb to the abysmal depths of misery.

When I was three years old, my biological father was entrusted with the last of our money to buy medicine, but he returned with beer instead. Consequently, my mother left, marking the last time I ever saw him. This event triggered an immense longing for home within me. Life on Earth didn't unfold as I had imagined, I wondered if I could return and start anew.

My adoptive father quickly filled the void left by my biological father, but his passing during my early teens left me feeling abandoned once again. He, too, was replaced, but this time by someone with deep emotional disturbances. When my mother gave birth to my half-sister, he made it clear that I was not welcome in his "new family."

I began to manifest my inner pain physically, seeking outlets for my suffering. One particularly dark night of the soul, I gave myself an ultimatum: if there was nothing more to life, it was done.

AI Generated artwork by Natalie Harmon

How Villa Alimyo parking duty feels like with Shaumbra:

"They told us to park tight with no gaps!"

I underwent realization before I even learned to drive. While initially life-changing and euphoric, the passage of days, months, and years brought a suffocating feeling of claustrophobia within my human. Armed with the truth, it sometimes felt like my true self was being constrained by a repulsive vessel of meat.

I turned to alcohol and recreational drugs, putting myself in precarious situations where I was taken advantage of. Then, one day, at the ripe old age of 18, I had an epiphany: I discovered the meaning of life: to experience and enjoy.

To EXPERIENCE life and JOY!

It was so simple, yet profound. Realizing that nothing truly mattered, in a liberating sense, brought immense calm and I made it my priority to find joy.

Moments of suffering, such as the loss of my seven-year-old half-sister a few years later, who was taken from this earth when her father chose not to face death alone, made it difficult to find any semblance of joy in being human. However, with time, I began to remember what joy felt like, allowing myself to embrace it.

You see, you can drown in grief or choose to experience and heal. It doesn't erase the pain or diminish its significance, but for me, the latter seems like a better choice.

AI Generated artwork by Natalie Harmon

Laughter realigns me with my true self. So, I don my costumes - by the way, that taco outfit takes up quite a bit of space in my closet - I chuckle to myself, and skip along as though I'm a comedian on an everlasting stage. It's not personal; it's just how

I am.

It feels liberating, and after enduring far too many decades without laughter, I refuse to go back to that dark and damp place. You can't make me! (Yes, I can be quite dramatic too, in case you haven't noticed.)

I've even created some comics to showcase the absurdities of my work life. "That's What Shaumbra Said" is inspired by real-life events and the things people have told me while working, usually in service, like the true Master that I be. Yes, it's definitely embellished! Without my keen sense of humor (any eye rolls yet?) I would have felt insulted or shed a tear, but I CHOOSE to laugh.

Now, I've brought something tangible into existence, not just for myself, but for friends. This is one of the many reasons I'm here - to remind you to let go, not to take it personally, and to realize that it's all incredibly ludicrous. Maybe I'm like a human reality check.

My unsolicited advice to you! You may have guessed it (insert drum roll, or the sound you think happens when the heavens part):

Don't ever trust a fart.

Just kidding! Here's my real advice: Laugh more. We all have that choice, and it can help you change perspective.

Find amusement wherever you can and let loose with a hearty belly laugh, now and then. Do ridiculous shit simply because it brings joy. Step out of your own way, and please, I implore you, get out of your damn head! Experiment with different laughs where you're alone - why settle for just one? Laughter suits everyone, after all.

Mind if I'm nearby, you'll probably hear me laughing before you see me. I hope I make you laugh too, even if it's at my own expense, or Marko's. By the way, do you know he published a book? We all do. And if you don't, he'll make sure to tell you.

I'll give you one guess as to what I'm doing as I conclude my banter.

> *The New Energy is hard to see sometimes because the mind tends to go back and try to look at ways you've handled things before. But stop for a moment, take that deep breath, and just laugh out loud. Take a deep breath and then laugh it out. When you laugh, laugh out that energy. That's where it gets fun. That's when it gets intriguing.*
>
> *It's very, very easy right now to get stuck. Very easy. Kind of like walking through a very difficult maze or a trap, it's very easy to get caught in it. And then what do you do? You breathe. You laugh a little bit about it.*
>
> – Kuthumi ("Eating the Elephant," Returning Series Shoud 7, February 7, 2009 (watch the video)

AUTHOR

NATALIE HARMON

When Natalie isn't tending to her responsibilities as the event coordinator, camera operator, property coordinator, and housekeeper for Crimson Circle in Hawaii, she enjoys creating reading and spending time with her family and close friends. As a young child she became completely fed up with being but also sensed there was more, and in her early teens became realized. But only recently has She learned to truly accept herself fully (supported by the validation that CC has provided), reunited with some beautiful souls, and enjoyed plenty of belly laughs along the way. She can be reached via email or on Facebook.

View all posts

Facebook Twitter Pinterest Telegram WhatsApp Email Print

LEAVE A COMMENT

Your email address will not be published. Required fields are marked *

Type here..

Name* Email* Website

Save my name, email, and website in this browser for the next time I comment.

Post Comment »

© copyright 2024 Crimson Circle B.V. All rights reserved. All material on this website is protected under national and international copyright laws.
Crimson Circle®, Gaptain®, and Soulsourced® are registered trademarks property of Crimson Circle B.V.

NEWEST PRODUCTS

Here you can see the four newest releases every month!

HEAVEN'S CROSS: 1-YEAR UPDATE – FREE!

Receiving Your Light

Cost: **FREE**
Format: Downloadable audio, video and text
Access: Unlimited

One year after the Apocalypse began, Adamus gives an overview of what's happening with the increased light on Earth. Acknowledging the collective endurance of Shaumbra and insisting on the goodness of nearly all humans, he also mentions the tiny percentage making their last stand in old patterns, darkness, and war. The light is here to stay, however, and humanity is taking a new turn. For this and so much more, it's time to release *all* remaining issues of self-worth, receive your own light, and allow yourself to be a healthy, wealthy, and wise Master, fully enjoying life on Earth.

As *everything* goes new, the old structures will slowly blow up from trying to hold on. The light will touch every fragment, allowing "*the shattered pieces come back together in an alignment of light.*"

MORE INFO WATCH ON YOUTUBE

LOVE 2.0

The Evolution of Love

Cost: $150 (through June 1, 2024, $195 thereafter)
Format: Streaming audio, video and online text e-reader
Access: 120 days if purchased before April 30, 2024

Everybody loves love. Not only is it precious and sacred, but now, after Heaven's Cross, Adamus says the future of the planet literally depend on it! He defines love as "awareness and acceptance." While past love has included a lot of pain, its ultimate purpose is to bring the love of Self, with or without a human partner.

Adamus describes the physics of love and how it can alter the very fabric of reality by affecting gravity, time, and space. He even says that love is what will ultimately bring consciousness and energy together. More than 2,000 years ago Yeshua taught self-love. It was literally the Christ seed, and now we are here to harvest its precious gifts. As Adamus declares, "*In Love 2.0, everything presents itself to you as love.*"

MORE INFO WATCH EXCERPTS

PROGNOST 2024 – THE LAWS ARE NOT YOURS

Releasing the Gravity Magnets

Cost: $100
Format: Streaming video and online text e-reader
Access: 90 days (120 days for CC Angels)

This is a timely look at the ancient, evolving and gravity-ridden nature of laws, particularly as they affect personal sovereignty. New laws are written every day, adding weight, gravity, and density to the planet, and squeezing out creativity and magic. But it's time to go beyond them because, as Adamus says, "A true Master has no rules."

However, when he says, "The laws are not yours," Adamus is talking about the laws of nature, religion, community and, most importantly, the inner laws of self. Rather than fighting and resisting all these rules, we can simply let them go. This is particularly important for the ones we have internalized because *laws attract gravity*, and these inner limitations make it difficult for our light to shine. It's time for us to allow The Natural Way, and bring our light, sensuality, and freedom to ourselves and to the world.

MORE INFO WATCH EXCERPTS

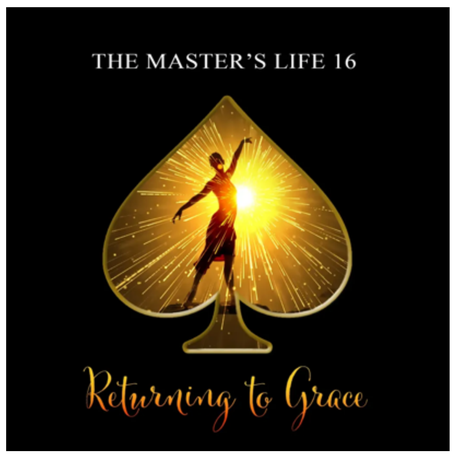

MASTER'S LIFE 16 – RETURNING TO GRACE

And Staying There

Cost: $150 (through March 5, 2024; $195 thereafter)
Format: Streaming audio, video and online text e-reader
Access: 90 days (120 days for CC Angels)

Grace means "to gather or bring together" and is one of the greatest ways to experience human life. It is always here, but most humans do not experience grace because of our inherent sense of guilt and shame, and the belief that we are fallen angels deserving of punishment and suffering. When we accept that there was never a fall from grace, we'll no longer have the pain, struggle, and suffering that stems from feeling unworthy. Life becomes smooth and easy, and everything begins to flow in its natural graceful way.

The lack of grace in our human experience comes from fear and a deep sense of separation, but it was simply how we experienced the expansion of consciousness from oneness into many. Accepting the truth of who you are, embracing the experiences of human life, choosing your own safe space, and letting go of compromise allows the integration of yourself in all the realms, which brings back the grace and ease into your life.

MORE INFO WATCH EXCERPTS

© Copyright 2024, Crimson Circle IP, Inc. All rights reserved. All material on this website is protected under national and international copyright laws.
Crimson Circle®, Adamus®, and Shaumbra® are registered trademarks property of Crimson Circle IP, Inc.

Help

Painting by Ilaria Berenice

ON THE WINGS OF FREEDOM

By Ilaria Berenice

We all want to live our ideal life, but often miss out because of waiting for *something* to work out. My ideal life? Having the sound of ocean waves as my alarm clock rather than the unbearable ringing of the telephone. Well, yes, I made this dream come true without waiting to win the lottery.

Since I was 18, I have happily gypsied between Italy, Spain, Brazil, and so on, following a budget that would have horrified any financial advisor. What mattered to me was freedom. My ideal life since adolescence was to detach myself from the family, escape the system, and get to know the world, not work in a gray office to pay equally gray rent on a gray apartment.

In Spain, my street music career never took off to the heights of Spotify, but I played with a passion that would have rivaled a rock concert, whether alone or with others (I played with anyone). In Brazil, however, I dedicated myself to the art of crochet, creating commissioned fashion masterpieces – bikinis, hats, and bags – while lying in a hammock in the shade of the palm trees between ocean dives. Who said you need to be rich to enjoy life?

Even though in my current vision of life I really like comfort and living in abundance, the concept of happiness transforms with changes in personal perspectives and balances. My years of living a nomadic life, free as the wind, opened me up to the world and to people. And detachment from my biological family allowed me to look inside myself with a broader perspective, helping me discover who I really was.

Upon returning to my native Italy, I found myself in a sort of identity crisis: I felt Spanish and Brazilian, while Italian seemed like an alien language. My new vision of life was characterized by the search for roots and stability. Civilization required a bit of effort: crossing the street looking at cars instead of traffic lights is a habit I still have, a small sign of civic rebellion. I relearned basic things like using the computer. I also faced family problems again after many years of absence, this time without running away. I also let myself be influenced by the constant worry for the future that is typical to Italians, whereas up to that point I had simply lived day to day.

In other words, I reintegrated into the system. I rented a house in Milan, did the classic office jobs on the computer (which changed with the frequency of a Netflix subscription), welcoming each new job with the enthusiasm of a Monday morning, and painted in my free time.

Yet, Milan was also a phase of inner growth, a period of reflection on what "home" meant to me after years of freedom. I discovered that home is where I find peace with myself, even though I dreamed of running away every time I saw a plane in the sky.

✨ AI Generated image by Ilaria Berenice

Now I live in Piedmont, surrounded by nature, where my search for freedom and desire for stability blend harmoniously. I don't let myself be influenced by other people's expectations or worries about the future. Nature, with its infinite beauty, inspires my art and connects me with myself. My ideal life has become a balance between adventure and serenity, a continuous journey between inside and outside. I live in the present and work only for myself.

My encounters with the birds in the garden became moments of pure enjoyment and reflection. Who would have thought that birdwatching would become a living room activity? Yet, here I am, admiring a hoopoe from the window with the attitude of someone who knows she is the center of the universe. The birds represent freedom, the soul itself, an expression of my inner divinity without intermediaries.

And what is the soul? An abstract word, an intangible thing, yet it is my daily source of inspiration. It is life itself, the connection with nature, the integration of all parts of me, the great face that brings together the infinite faces of my humanity. It is a diamond with infinite facets. It is the deep sky that forms the backdrop to the stars.

If I once sought freedom by roaming around the world, now I find it in my garden, among the birds of the air and the intuitions of the soul. And who would have thought? My ideal lifestyle is no longer about a physical place, but rather a state of being. I find it in the company of my freedom and a rather presumptuous hoopoe. This feathered companion, with its daily performances, reminds me that you don't have to travel across the world to find wonders; sometimes, you just need to open the window or walk out the front door. My life, once defined by the stamps in my passport, now finds meaning in the cycles of the seasons, the flight of birds, and the slow changing of the clouds.

So, as I sit in my garden, watching nature unfold in her indifference and majesty, I realize that true freedom is this: living in the present, appreciating the little things, and finding peace where you least expect it. I no longer need to escape; I built my personal utopia right here, in the hills of Piedmont, with a hoopoe as a muse and nature as a stage.

And so, my journey continues, no longer in search of a place, but discovering moments of pure happiness. Because, ultimately, my ideal lifestyle isn't about *where* I am, but *who* I am. I am exactly where I want to be – free, present, and incredibly, unexpectedly happy. My ideal lifestyle? It's here and now.

AUTHOR

ILARIA BERENICE

Ilaria Berenice is an Italian artist. Initially focused on anthropology and music in Spain, she developed a passion for painting during stays in Brazil, experimenting with recycled materials and self-taught techniques. Having returned to Italy and attended art schools such as the Brera, her work is now exhibited in venues that include bistros, castles, and galleries. In 2022, she co-founded the Arte and Cuisine association, promoting cultural exhibitions and a podcast to explore and share stories of various personalities. Visit her website at ilariaberenice.com or contact her via email.

View all posts

Facebook Twitter Pinterest Telegram WhatsApp Email Print

LEAVE A COMMENT

Your email address will not be published. Required fields are marked *

Type here..

Name* Email* Website

Save my name, email, and website in this browser for the next time I comment.

Post Comment »

© Copyright 2024, Crimson Circle ® Inc. All rights reserved. All material on this website is protected under national and international copyright laws.
Crimson Circle®, Aluminoid®, and Shaumbra® are registered trademarks property of Crimson Circle ® Inc.

CC TIPS

Monthly suggestions and recommendations to help make your Crimson Circle experience smoother and easier!

BEYOND WORDS: THE IMPACT OF YOUR REVIEWS

As Shaumbra, your personal insights and experiences are extremely valuable. Whenever we launch a new product or Cloud Class, most Shaumbra post their comments on Facebook or in the 'chat room' area of the Cloud Class. But these words can be very helpful when others are trying to know the next item that's appropriate for them.

So, we encourage you to leave a review in the CC store for any item you've experienced! Simply navigate to the product page and scroll down till you see "Write my opinion" on the left side. Click the button, add your name, rate the product, and write your review. Once you're done, complete the Captcha and click "Submit Review."

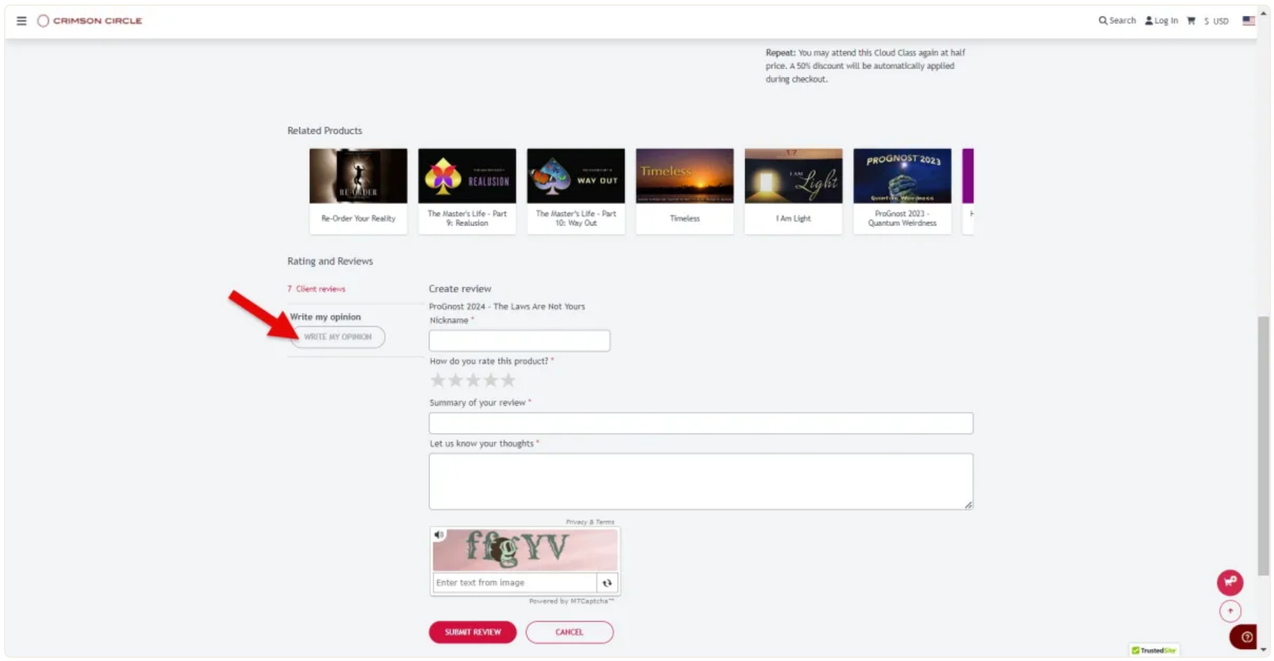

A review is an opportunity to share your unique perspective, insights, and consciousness with other Shaumbra. Your honest opinions are a powerful tool that can help others navigate the world of Crimson Circle and guide them toward materials that resonate with their journey.

Here are a few tips to keep in mind:

- **Be Specific** – Share about your personal experience with the material.
- **Be a Master** – Allow the words of your Master-self to flow out and connect with others, even beyond the limitations of language.
- **Keep it Authentic** – Share *your* thoughts and feelings rather than repeating or summarizing the words of Adamus.
- **Provide Context** – Consider who might benefit from your review and share information that you would have liked to know when ordering it, but without giving away any spoilers.
- **Stay Constructive** – If you encountered any issues, offer constructive feedback that could help us improve in the future.
- **KISS!** – Keep it Short and Simple!

The Shaumbra journey is filled with exceptional insights and experiences, each one a valuable treasure waiting to be revealed. Therefore, as you get ready to share your thoughts, remember the power of your words to inspire, connect, and uplift yourself and others. Countless humans around the world will appreciate them!

If you have any questions, please send us a note to customerservice@crimsoncircle.com

© Copyright 2024, Crimson Circle IP, Inc. All rights reserved. All material on this website is protected under national and international copyright laws.
Crimson Circle®, Adamus®, and Shaumbra® are registered trademarks property of Crimson Circle IP, Inc.
Help

DEAR MASTER ....

WHY IS THIS JOURNEY SO LONELY?

Compiled by Carolina Oquendo

Q – Dear Master, like many Shaumbra, I've always been somewhat of a loner. I've had friends, although not many, and I'm okay with that. However, lately, I've been feeling that those friendships – and even the relationship with my closest family – are leaving, as if whatever kept us together no longer exists. I even feel anger or judgement from them (as well as from myself). Why is this happening now?

You're going through all this dissociation with your friendships, your family, your old karmic connections and then you're accused of being in some cult, because you're abandoning a family who f—ks with you all the time and who steals energy from you and, you know, then there's something wrong with you because you're saying, "No more. No more that old karma."

Those aren't good relationships, a lot of them. They're really not and you know that, but you're kind of caught in them, in the past. So many of you have released those things, they really weren't good for you.

Ultimately, you're changing the whole dynamic of family patterns and old friendships and spouses and things like that to set not only you free, but the other person, so you can then be soul to soul, rather than old human karma to old human karma. You're setting yourself free.[1]

Q – Does this mean that I will end up alone?

Loneliness (...) it's part of the breaking out process. It's part of the going beyond. And you think you've known loneliness in the past, and suddenly loneliness is felt in a whole new way. It's a beckoning. It's almost a gravitational pull from mass consciousness, from some of your aspects from the past.

At the core of what's happening is that human self that you've identified with, the human self that was the only thing you really actually knew about yourself, even that's transforming, appears to be going away – it actually doesn't, it's simply evolving – and suddenly there's such a loneliness.

It's not having family and friends, not feeling part of mass consciousness and suddenly even your own human self seems to be going away, an overwhelming sense of loneliness.

This is simply part of the whole process that's going on. Don't get too upset about it. It will pass. It's a transition from where you were, who you were, into what you now become. This sense that you're totally lonely.

The beauty of (...) what you are doing right now is you're freeing yourself, but ultimately, you're freeing them as well. They don't really understand or know it right now, but ultimately, you're breaking the chains, a few links here and few links there, but pretty soon it's like the domino effect.

This, too, shall pass. It's just part of the whole process of truly coming into your sovereignty.

Then you realize **you're never, ever alone.** You realize the beauty of all your aspects that are now facets, all your past lives and all your future potentials and all of the other souled beings, but on a whole new level.

When this loneliness comes, I ask you to be in it. To experience it, not to fight it. Not to try to find your way out, but immerse yourself in the loneliness, because there are treasures within it. [2]

The closest relationship you've ever had, is with yourself. Now, you've had a lot of other wonderful and some awful relationships, but **the closest relationship you're ever going to have is with yourself.**

You may not have realized it, because so much of the self was shut down (...) **and you're going to discover, you're going to realize that that is the closest best friend you've ever and will ever have.** [3]

Q – It is tough to allow everything that's been happening in my life and, on top of that, to feel utterly alone.

You're making a big change after eons of time of not knowing what energy was. That's what the angels were trying to find out before Earth, "What is energy?" Eons of time of searching, "What is this thing called energy?"

And you're changing that dynamic right now in this lifetime. I mean, this is the big lifetime.

So yes, it's going to be a little bumpy at times, because you're really flipping, reversing the whole thing with your energy.

Your orientation to it, your understanding of it, your flow physics with your own energy, you're changing all that right now.

It's monumental. That's why I say please, **please enjoy the experience every day. Stop griping about it.**

Enjoy what you're going through, because it is really big – developing a new relationship with energy – and soon you'll come to consciously understand really how to get it to work for you.

It's not by thought. It's not by having some nice positive affirmation – *spit!* – on that. You'll come to understand really how energy can serve your desires and your passion.

Not for the little stuff. **Don't waste your time on the little stuff, but on your real desires and your real passions. Everything else falls into place**. [4]

Sources:

1. Wings 7 ↩
2. Merlin I Am 9 ↩
3. Transhuman 2 ↩
4. Merlin I Am 8 ↩

Facebook Twitter Pinterest Telegram WhatsApp Email Print

LEAVE A COMMENT

Your email address will not be published. Required fields are marked *

Type here..

Name* Email* Website

Save my name, email, and website in this browser for the next time I comment.

Post Comment »

© Copyright 2024, Crimson Circle IP, Inc. All rights reserved. All material on this website is protected under national and international copyright laws.
Crimson Circle®, Adamus®, and Shaumbra® are registered trademarks property of Crimson Circle IP, Inc.
Help

✨AI Generated

ALLOWING OR WALLOWING?

By Teofana Grecea

Allowing, wallowing… potato, potahto?

I love the spirit of Shaumbra. Aaaand… sometimes it seems like the stubbornness I sense we all share is bringing more grief than all the difficult facts of 3D life put together. I know for myself there was a certain dedication, of the whatever-it-takes type, that pulled me out of mass consciousness and into my own being again and again. There was a fire inside me that burned for freedom more than for anything else. And yet, as I started getting closer to that freedom, my mind didn't always recognize it, even trying to destroy it by belittling it, ignoring it, and (always) zooming in on what was missing.

When there was little money in the bank account, but I had all the time in the world to myself, my focus went to lack. When my body was aching, even if I knew I was in the midst of a beautiful transformation, pain was all I looked at. When there was a conflict in a relationship, my thoughts would spin in circles around it until I made myself crazy, regardless of the fulfillment I got from other parts of life.

In my passion for being free, I would often confuse that freedom with a lack of discomfort, and then let my mind throw tantrums at any bump in the road that didn't fit in with her images of a masterly life. I would let it get me depressed, obsessed, frightened, judgmental, sorry for myself, and mean whenever things were not going completely the way it wanted them.

My greatest luck was probably having a model, someone in my life who was already enlightened and completely human at the same time. Someone who still hurt, who was still doubting, who still had questions about how life works – and all the other things my mind wanted to obliterate in its rosy expectations of freedom – but also still perceived themselves as a Master. I saw that these things can and do stand together without diminishing the purity of one's sovereignty or the joy of being alive, and still it took me years to fully accept it.

I don't know how others are doing it without that constant reminder because it is so seductive – that escape towards freedom, running from past pain – rather than growing into freedom and engulfing all that life brings in it.

And yes, when we become aware that we are large enough to embrace and enjoy life exactly as it is, it gets immensely easier. But usually not in the ways the mind imagined.

For me it got easier to be alone with myself *and* to be around people; to lack money *and* to have and spend it; to have a full *and* an empty schedule; to be in my space when it's a mess, accept that I don't have it in me to clean *and* to do so joyfully when those resources come back online. It got easier to let go of people *and* to receive them in my life; to watch them go through difficult experiences *and* to cry my own sorrow when that hurts me.

Every time I let go of the expectations of how my life should be, there is such a tremendous sense of relief. Every time I disappoint myself, after I get out of my wounded ego and receive that humility into my wisdom, my wings are so much larger. I see that I just dropped another illusion about who I thought I wanted to be rather than who I Am.

Being stubborn is a resource for the journey of becoming aware of our Souls, but when we bring that stubbornness into the relationship with our Souls it gets toxic AF.

Maybe the Shaumbra curse is struggling to manage the switch from searching for and meeting our souls to actually enjoying them while experiencing these eventful lives of ours on Earth. So, we end up wallowing in anger, fear, and doubt rather than allowing. We confuse the two.

The more we dig in our heels to control life after becoming aware of the magical beauty inside ourselves, the more frustrating it becomes.

Let's not poison the beauty of our light by trying to fight our way through it or manipulate it into "cookie-cutter mastery." Our fiery will to get out of whatever each of us has been through has done its part already. We're out, even if it doesn't look how we thought it would, even if it's far from perfect. We're out, so no need to keep looking for things to fix or protect against. We have all the common sense we need to deal with whatever life brings from here on with dignity.

The more we resist melting into our wise knowing souls, the more we feel stuck. There is really no point to this struggle anymore, other than to realize we've outgrown it.

AUTHOR

TEOFANA GRECEA

Teofana has undertaken being a Master in the Art of Living as a lifelong mission and privilege. She works as a psychosomatic therapist & coach, supporting people to release emotional and mental patterns from the body through a holistic blend of modalities which include a practical understanding of consciousness-energy-creation. Her website is www.teofanagrecea.com

View all posts

Facebook Twitter Pinterest Telegram WhatsApp Email Print

LEAVE A COMMENT

Your email address will not be published. Required fields are marked *

Type here..

Name* Email* Website

Save my name, email, and website in this browser for the next time I comment.

Post Comment »

© Copyright 2024, Crimson Circle IP, Inc. All rights reserved. All material on this website is protected under national and international copyright laws.
Crimson Circle®, Adamus®, and Shaumbra® are registered trademarks property of Crimson Circle IP, Inc.

Help

SPOTLIGHT

ASK TOBIAS: MENTAL IMBALANCE

Check here every month for a specially selected and relevant product offered at a special 15% discount!

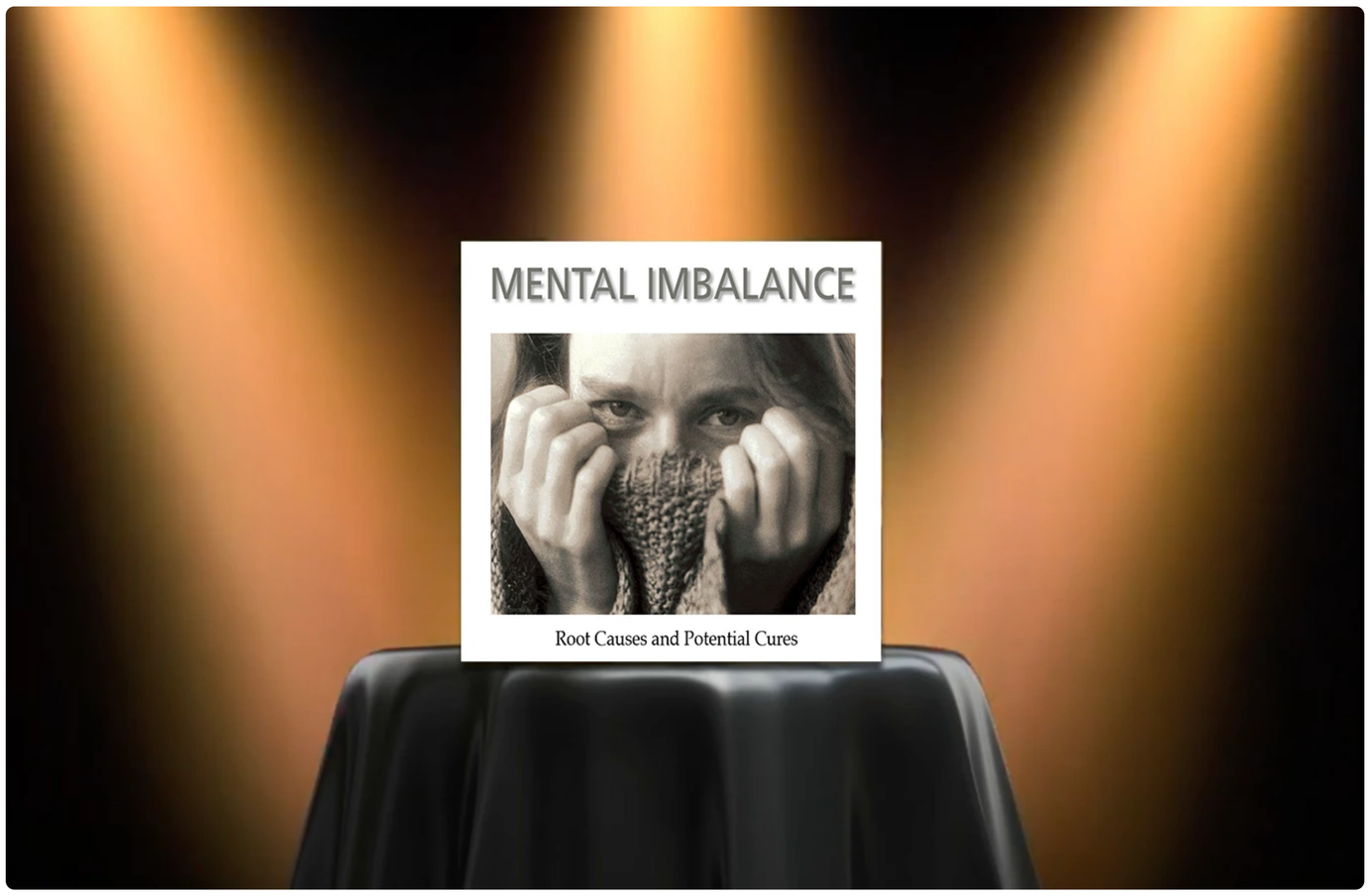

APRIL Spotlight – 15% off!

HIGHLIGHTS

- Everyone has a degree of mental imbalance
- It's the mind going beyond its limitations
- Medications are not the answer
- Reconnect with the pre-programmed Self
- Let go of control
- Breathe life back into yourself!

ROOT CAUSES AND POTENTIAL CURES

Back in January 2007 Tobias sat down with Shaumbra to discuss the growing issues of mental imbalance. In this Q&A session, moderated by Linda Hoppe, he talks about the three main causes of mental imbalance, and shares simple but effective ways to bring back the inner balance for those who are ready. He explains that the mind was not designed to handle the level of change currently taking place so "something has to give," and provides important pointers for dealing with issues such as depression, bipolar, dissociative, ADD/ADHD, suicidal tendencies, and more.

This material provides the first-ever mention of the Atlantean headbands, and is an excellent accompaniment to presentations like *Threshold*, *Master Code*, *Aspectology*, *Ask Tobias: Depression*, and more.

This "Ask Tobias" audio session is timelier than ever, so we are bringing it out of the archives for re-release!

IMPORTANT NOTE
If you purchased this item through the CC store *before September 2015* and do not see it in "My Downloadable Products," you will automatically receive a 100% discount if you order it again.

Length: 1:26:59
Format: Downloadable audio and text
Cost: ~~$20~~ **$17** (through April 30, 2024)
Featuring: Tobias, Linda Hoppe, Barbara Clark
Recorded at Lake Tahoe, Nevada, January 2007

MORE INFO HEAR EXCERPTS

© Copyright 2024, Crimson Circle IP, Inc. All rights reserved. All material on this website is protected under national and international copyright laws.
Crimson Circle®, Adamus®, and Shaumbra® are registered trademarks property of Crimson Circle IP, Inc.
Help

SHAUMBRA HEARTBEAT

✨AI Generated

SNOW GLOBE IN PARADISE

(CLICK ON PLAYER TO BEGIN LISTENING TO THE AUDIO VERSION OF THE ARTICLE)

0:00 8:23

I recently had the privilege of attending a workshop at Villa Ahmyo in Hawaii called *Exploring the New Light*. Adamus likes to define the overall energy dynamic of the small groups that attend in-person events, and for ours it was a feeling of huge commitment and determination for *a breakthrough*. Each person had their own specific desires, but this was the common theme. My desired breakthrough? Well, I want to float. In the air. 🤓

I realize it sounds about as silly as my teenage dream to become an astronaut probably sounded to the adults around me, but the desire is just as real, passionate, and (apparently) impossible. Someone once said that I really *did* become an astronaut; I'm just exploring the inner worlds rather than outer space. While that would never have satisfied my teenage self, I can see a glimmer of truth in it. But what about floating? I've heard about Tibetan monks and African shamans who *can* levitate, and this reality is an illusion anyway, so why couldn't it be possible? But, after mentioning it in front of all the 'grownups' at the workshop, well, I did feel kind of silly.

Then, couple days later during a particularly deep merabh with Adamus, I had a very personal experience with what he calls "New Light." I won't go into all the details because it's both impossible to describe and very personal. But at one point I began feeling a new "light essence" coming into my awareness. Instead of being harsh and bright like sunlight, it felt soft and viscous, like illuminated honey or oil. And it seemed to sparkle. This "liquid light" suffused everything in my inner and outer reality, even my body, and I could almost tangibly feel how it affected and changed *everything*.

For a moment it made me think of my reality as a dried out snow globe slowly being filled and permeated with a glittering liquid illumination. But this 'snow globe' of mine was *vast*. Everything I could perceive was within it and, when touched by this light, interacted with me in the greatest, deepest love imaginable.

It was a profound experience that is still deeply within me. It only takes a breath, and I can touch it again.

A few days after the workshop, someone told me about a question they once heard from a spiritual teacher: "Where are the boundaries of your beingness? And where is the center of you?" In the moment, it felt like an important question. In fact, I invite you to take a moment and feel it for yourself.

Close your eyes and breathe deeply. Now, find the edges of your Selfness. Where does your beingness end? Can you find the border of you?

Now take another breath. Where is the center of you? Are you more there than somewhere else? How do you know, and who knows this?

I sat with these questions myself, reaching out and out and out, then feeling in and in and in. And I realized – no, I *experienced* – that I don't end anywhere! I am everywhere. All that I perceive *is* me and is *within* me. No matter how far outward or inward I go, I am still there. My Self doesn't have boundaries.

Now, it's obvious that we live within a highly focused reality. But, like seeing through a camera, the tight focus is also very changeable (even if we've forgotten where the knob is). In this sense of endlessness, I "saw" my vast Self as similar to one of those clear glass orbs that has an image engraved inside it. It's so clear that everything is nothing until a focused energy brings something into existence. In these crystalline microcosms, the focus comes via laser beams that create microfractures to reflect the light so we can perceive an image. In the crystal clarity of my boundaryless macrocosm, the focus comes via my *attention*, which creates "solid" places in my perceptual space and cause the reality I experience.

Whether my Selfness is a snow globe filled with liquid light, or a glass orb etched inside by consciousness, there are a lot of potentials to ponder here! But what does any of it have to do with my desire to float? Well, for one thing, it's very easy to imagine and even *feel* myself floating in this liquid "honey light" reality. But this seemingly solid creation also reminds me that by trying to "overcome" something already engraved in my experience, I'm actually validating it with my attention and focus. Which means that my belief in gravity is the "e-brake" that keeps me on the ground (or in lack or ill health or whatever else I don't like).

However, when I expand, un-focus, and become aware of the clear *allness* of me, then I can refocus in a whole new way. No, I haven't floated yet, at least not in this reality I share with you, but I'm starting to understand the physics that make me believe it's hard to do.

Perhaps it's like that with everything: we're trying to change a reality we believe in, rather than relaxing and dialing back the focus that's creating it. Perhaps allowing is literally blurring the focus that makes a particular situation *real*. In fact, when I wrote last month about disengaging the inner e-brakes, I missed the obvious conclusion till a few weeks later: Releasing the brake *is* allowing! Therefore, trying to "allow *something*," like abundance or health or whatever, is based on belief in the current reality, which doesn't release the brake at all!

We've always been the focuser and engraver of our own boundless sphere. But like a snow globe filled with air, it takes a lot of effort to make anything happen, let alone change what we've created. Now, as this soft new liquid light, filled with wisdom and love, begins filling our globe, the focus can relax, allowing gets easy, and perception really does create experience.

Turns out I didn't find a snow globe in paradise; I found paradise inside my globe. It feels more than ever like literally *anything* is possible....

AUTHOR

JEAN TINDER

As Crimson Circle's Content Manager, Jean is fulfilling her life-long dream to shine her light in the world. On a spiritual journey since childhood, she found Crimson Circle in 2002, joined the staff in 2008 and never looked back. Her first book is called "Stories from My Last Lifetime".

View all posts

Facebook Twitter Pinterest Telegram WhatsApp Email Print

LEAVE A COMMENT

Your email address will not be published. Required fields are marked *

Type here..

Name* Email* Website

Save my name, email, and website in this browser for the next time I comment.

Post Comment »

© Copyright 2024, Crimson Circle IP, Inc. All rights reserved. All material on this website is protected under national and international copyright laws.
Crimson Circle®, Adamus®, and Shaumbra® are registered trademarks property of Crimson Circle IP, Inc.
Help

We would like to acknowledge the Crimson Circle Angels for your unfailing energetic and financial support. Without you, we would not be able to make this extensive library of material available to conscious and aware humans around the world. Your support means everything!

NEW ANGELS

Aida Abdullina – United Kingdom

Andreea Dinca – Romania

Linda Garza – United States

Susanne Hagmann – Switzerland

Karen Litre – United States

Riina Ohov – Estonia

Bruce Patterson – United States

Ellen Rainbolt – United States

Carina Reisberg – United States

Anne-Louise Sayers – Australia

Beata Smolinska – Poland

Monika Smolinska – Poland

Kirk Ziegler – United States

In grateful appreciation to the Crimson Circle Angels from around the world!

SEE THE BENEFITS OF BEING A CRIMSON CIRCLE ANGEL

© Copyright 2024, Crimson Circle IP, Inc. All rights reserved. All material on this website is protected under national and international copyright laws.
Crimson Circle®, Adamus®, and Shaumbra® are registered trademarks property of Crimson Circle IP, Inc.

NEW TRANSLATIONS

Crimson Circle material is translated in up to 22 languages, thanks to a very dedicated worldwide team of translators!

Every month this page will show the newest translations. Click the button below to see them all.

VIEW COMPLETE LIST OF AVAILABLE TRANSLATIONS

	CATEGORY	TITLE	LANGUAGE
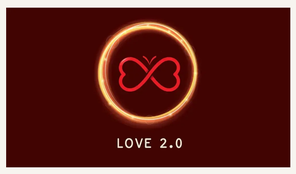	Cloud Class	Love 2.0	BR, CZ, ES, FR, NO, PL, SL
	Cloud Class	ProGnost 2024 – The Laws Are Not Yours	CZ, DE, ES, FI, FR, IT, NO, PL, RU
	Cloud Class	The Master's Life, Part 16 – Returning to Grace	BR, CZ, DE, ES, FR, GR, IT, NO, PL, RO, RU, SL, TR, UK
	DreamWalk Series	Dreamwalk to Theos	CZ, DE, ES, FI, FR, HU, IT, LV, PL, PT, RO, RU
	Free	21 Shaumbra Realizations	BG, BR, CZ, DE, FI, FR, NL, IT, PL, RO, SL, UK
	Download	The Realm Workers: Call to Return	BR, CZ, DE, ES, FR, HU, IT, JP, NO, PL, PT, RO, RU, SV

LEGEND: BR=Português Brazil, BG=Bulgarian, CZ=Czech, DE=Deutsch, DK=Danske, ES=Español, FI=Suomi, FR=Français, GR=ελληνικά, HE=עברית, HU=Magyar, ID=Indonesian, IT=Italiano, JP=日本語, KO = Korean, LV= Latviski, NL=Nederlands, NO=Norsk, PL=Polskie, PT=Português, RO=Română, RU=Русский, SL=Slovenščina, SR= Српски, SV=Svensk, TR=Türk, UK= Український, ZH=Chinese

© Copyright 2024, Crimson Circle IP, Inc. All rights reserved. All material on this website is protected under national and international copyright laws.
Crimson Circle®, Adamus®, and Shaumbra® are registered trademarks property of Crimson Circle IP, Inc.

Help

NEW VIDEOS – APRIL 2024

Here you will find all the newest product promos, Shoud recaps, merabhs, samples, interviews and more!

Watch interviews with Geoff, Linda, Adamus and more, given over the last 12 years

Go to Crimson Circle's YouTube channel

The Human Face of Mastery / Interview with 8 Shaumbra

Heaven's Cross: 1-Year Update / Receiving Your Light

Sexual Energies School / Coming June 14–16, 2024

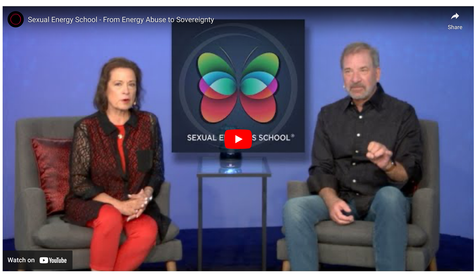

Kasama / Coming July 12–14, 2024

Mental Imbalance – Re-Release! / April Spotlight – 15% off

It's All About Love / Highlights from Illumination Shoud 6

Merabh for Love 2.0 / From Illumination Shoud 6

© Copyright 2024, Crimson Circle IP, Inc. All rights reserved. All material on this website is protected under national and international copyright laws.
Crimson Circle®, Adamus®, and Shaumbra® are registered trademarks property of Crimson Circle IP, Inc.

“

You’re already enlightened. You’re just finding out what it was like to get there.

— Kuthumi