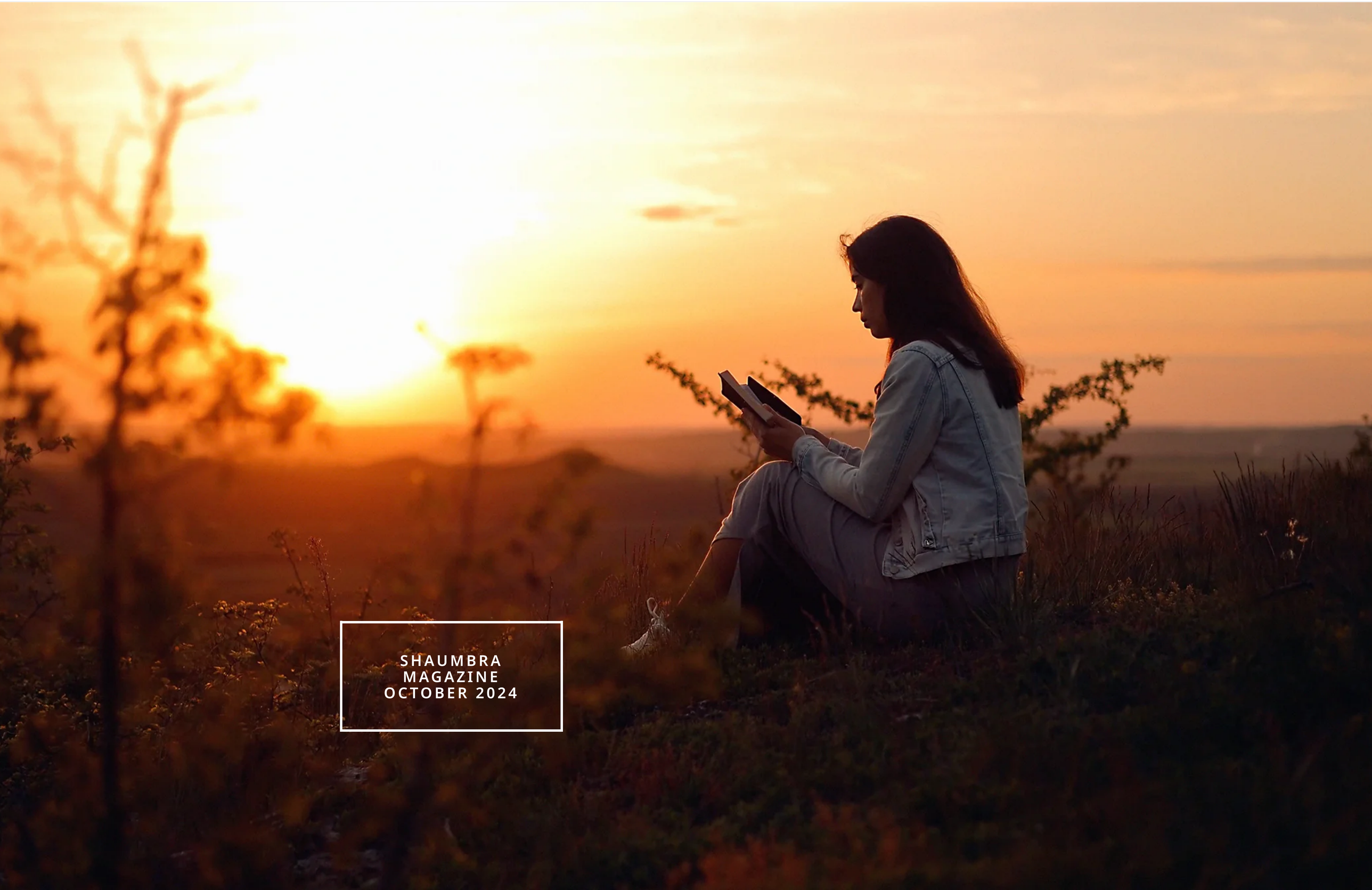

SHAUMBRA MAGAZINE OCTOBER 2024

WELCOME TO SHAUMBRA MAGAZINE

INSPIRE CONSCIOUSNESS

READ FIRST ARTICLE

OCTOBER • TABLE OF CONTENTS

DOWNLOAD PDF VERSION

Welcome to Shaumbra Magazine!

Here are some tips to make reading it easy:

- **TRANSLATE** – Use Google translate or DeepL for easy conversion to your language.
  (*Get the DeepL plugin for Chrome / Firefox / Edge.*)
- **PRINT** – To print individual articles, scroll down and use the "Print" button at the end, then select your printer or choose the pdf option.
- **DOWNLOAD** – To read the magazine offline, use the button "DOWNLOAD PDF VERSION" on the upper right. *(this format has active links but is not optimal for printing).*
- **AUTHORS & ARCHIVES** – To see past issues and browse the Author listings, click the ARCHIVE link in the menu.

Thank you for shining your light!

The CC Magazine Team

Founder: Geoffrey Hoppe

Co–Founder: Linda Benyo Hoppe

Editor: Jean Tinder

Art Director: Marc Ritter

Full-time Staff
Virgilia "Vili" Aguirre
Alfredo Barranco
Alain Bolea
Seissa Cuartas
Julio Cesar García
Juan Carlos Juárez
Alberto Lunagómez
Cristian Mendoza
Jorge Merino
Carolina Oquendo
Peter Orlando
Iván Parra
Pavel Ramírez
Steve Salins
Juan Luis Santamaría
Jean Tinder

Full Staff & Volunteer List

Crimson Circle Energy Co.
PO Box 7394
Golden, CO 80403 USA
crimsoncircle.com
Crimson Circle IP, Inc.

Facebook X Pinterest Telegram WhatsApp Email Print

LEAVE A COMMENT

Your email address will not be published. Required fields are marked *

Type here..

Name Email Website

Save my name, email, and website in this browser for the next time I comment.

Post Comment »

© Copyright 2024, Crimson Circle IP, Inc. All rights reserved. All material on this website is protected under national and international copyright laws.
Crimson Circle®, Adamus®, and Shaumbra® are registered trademarks property of Crimson Circle IP, Inc.

Help

OCTOBER 2024

WELCOME

By Crimson Circle

Magazine tips, full-time staff list, and more

Read More

ON THE WINGS OF HOPE (AND COURAGE)

By Geoffrey Hoppe

A look at how we're creating the future

Read More

DREAMWALKER DEATH® – POST APOCALYPSE

By Crimson Circle

Everything is changing; now what happens when you die?

Read More

UPCOMING EVENTS

By Crimson Circle

See all upcoming in-person & online events

Read More

CALENDAR

By Crimson Circle

A list of all the Crimson Circle events for the next 8 months

Read More

INTO THE APOCALYPSE

By Anastasia McMillan

Documenting human Masters in the Apocalypse

Read More

METAPHYSICS OF THE MERLIN

By Crimson Circle

Meet the NEW Four Horsemen of the Apocalypse!

Read More

NEWEST PRODUCTS

By Crimson Circle

Recent releases from Adamus and friends

Read More

ONE BREATH AT A TIME, ONE WORD AT A TIME

By Vili Aguirre

Translations are a labor of love and service

Read More

NEXT LEVEL SOUL – 6 DAY LIVE VIRTUAL SUMMIT

By Crimson Circle

Join Adamus and 5 other channeled entities!

Read More

CC TIPS – FORGOT YOUR PASSWORD?

By Crimson Circle

Don't panic – we're here to help!

Read More

DEAR MASTER, HOW CAN I REALLY FEEL SAFE?

By Crimson Circle

Both safety and unsafety come from within

Read More

SPOTLIGHT – THE MASTER'S LIFE 6 – NO MORE!

By Crimson Circle

Only for those ready to be free

Read More

SHAUMBRA HEARTBEAT – PRACTICING LOVE

By Jean Tinder

Love is most important when it's not easy

Read More

NEW ANGELS

By Crimson Circle

A special welcome to our newest Angels!

Read More

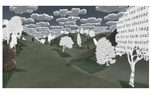

NEW TRANSLATIONS

By Crimson Circle

Check here every month to see the newest translations!

Read More

NEW VIDEOS

By Crimson Circle

Recently published Shoud recaps and merabhs, special releases, product previews, interviews and more.

Read More

QUOTE FOR OCTOBER

By Crimson Circle

Nothing is coming from the outside. Everything you experience, everything you perceive is coming from you, the observer. You can change the perception any time you want.
– Adamus Saint-Germain

Read More

Help

✨ AI Generated

ON THE WINGS OF HOPE* (AND COURAGE)

By Geoffrey Hoppe

00:00 / 11:55

I just finished channeling Jami, a 23-year-old from the year 2044. It was a follow-up Question & Answer session from the Future Human 2044 channel during the *Metaphysics of the Merlin* event early last month. We received over 200 questions from viewers, most of them asking about life in 2044.

Jami lives in what sounds to be a utopian society. People don't have jobs, there are no wars, everyone has an abundance of food and goods, and there is a minimal amount of government and laws. Health issues are a thing of the past, and everyone has an AI type of "assistant" that handles everything for them, from preparing meals to cleaning the house.

OK, hang on a second. Even though I channeled this material it sounds way too good to be true. It might be easier to believe if this was 100 years from now, but we're talking only a mere 20 years ahead. Just one generation. Things can't change that fast! I mean, look at the world right now without rose-colored glasses; there's just no logical way for this to happen, but yet I found these words coming out of my mouth. It would have been easier to accept if Jami said the world was somewhat of a better place to live in 20 years, like no wars and 25-hour work weeks and good medical care, but this was over the top. Perhaps Jami is a far distant potential of what *could* happen, but my practical human side says it ain't so. Maybe Jami represents our grandest pipe dreams, but not our likely reality.

I sat with my limited thoughts for a while. But what if it was true? What if AI and technology, combined with our post-Heavens Cross light, caused an exponential leap over the next two decades and actually brought about the new reality presented by Jami? It's still far-fetched, but...

Let's look at our current time of 2024. Technology *is* changing our planet at an ungrecedented speed. The *wow-factor* is at an all-time high. While the mainstream media is still focusing on elections and wars because the drama attracts viewers, the back-page news is filled with stories of new technologies being launched on a daily basis. What used to be considered "moonshot" innovations are now happening on a regular basis.

A few days after the *Metaphysics of the Merlin* event I received an email from a technology-savvy Shaumbra about a new AI program from Google that summarizes reports, papers and article into a podcast-style audio discussion between a man and woman. You simply upload your content and a minute later out pops a very realistic and entertaining discussion of your material. It's a free service so I thought I'd give it a try. I uploaded the Sananda/Yeshua channel from the Merlin event, knowing it would put the AI software to a real test because it is two hours long and filled with a non-traditional version of Jesus' life 2000 years ago. I loaded the text transcript into the software and waited with low expectations.

What came out from the AI program was absolutely stunning. The conversation between the podcasters sounded real and natural, unlike many robotic and awkward AI-generated audio recaps I've heard in the past. I would have never guessed this was all AI-based if I hadn't uploaded the content myself. Not only did it sound real, they actually highlighted the main points of the channel and left out the less important material. You can listen to it here: https://www.youtube.com/watch?v=LrrBb5v62ok. (In the meantime, we've put all of the Merlin 2024 channels through AI and created some amazing and entertaining audio summaries. We're calling the series "Insights: AI Assisted Podcasts.")

I keep pretty close tabs on new technologies but this one blew my mind. I would have thought something like this would be available in another year or two, but now I was actually using it in a real and practical way. And this is just one small example of the huge leaps in technology that are happening every day. I started imagining all of the ways Crimson Circle can use technology to support Shaumbra in the future. It will never replace the core content from Adamus & Friends, but it can make finding and using the materials easier and more fun. Imagine have a real-time AI conversation with Adamus about Atlantis. AI would search through our well-cataloged archives of 25 years of content, find the appropriate information about Atlantis, and converse with you using an animated Adamus avatar. It would be "real" because it actually comes from our library.

This is an interesting tipping point. Some Shaumbra don't want anything to do with technology or AI. While most of the comments about our "Insights" podcasts of the Merlin sessions have been good, a few just didn't like it. To those Shaumbra I want to emphasize that AI will never replace the original channeled material, nor will we ever let AI do the channeling. I also noticed that most of the dislikes came from Shaumbra who didn't participate in the Merlin event, therefore they didn't have the same reference point as those who experienced the channels.

The Insights podcasts are a foray into advanced AI and give us an opportunity to see how our consciousness affects it. At this time we don't have any control over the final result, including the speed of delivery, the language, voices or dialogue. We input the content, add our consciousness and take what comes out the back end. Future paid versions of the Google software will allow us to customize the podcast, but even then, they will simply provide an entertaining summary of the channels, and to see how AI perceives the original content. These podcasts are meant to supplement the channeled messages, not replace them.

Today's Crimson Circle came into being via technology. Our first webcasts went viral back in the year 2000 and helped gather Shaumbra back together after two millennia. Back in the early days of CC, we used to print and mail the monthly Shouds to those who didn't have computers. Over the years, despite an understandable adversity to technology due to the whole Atlantean headband issue, Shaumbra came to understand the benefits of technology, particularly as it supported them in connecting with each other.

The Crimson Circle is committed to using technology when applicable, and staying at the forefront. It's why we now have a team of 12 full-time programmers and developers on staff, more than most small and medium-size companies. We understand the importance of integrating the latest technologies and security systems into our work. But more than anything, we have a *responsibility* to understand and use technology. It is the greatest change agent on the planet after consciousness itself. It's what's fueling global shifts, as well as the global economy. It is, simply, the future. Therefore, we know it's important to understand technology and its relationship to consciousness. We also feel it is vital to be very deliberate about adding our light at this critical time of rapid development, not to control the outcome but to illuminate new potentials. Interacting with these new programs does exactly that.

We can't put our heads in the sand and pretend that it will blow over. As we go deeper into the Apocalypse and the new human species, we need to understand the relationship between technology and consciousness, which will eventually lead to the understanding of consciousness and energy. Adamus started talking in serious tones about technology in *ProGnost 2014* and now, just 10 years later, it's even more imperative than ever to embrace it. We are the opposite of Luddites and technophobes, for we know that technology is the fuel for change on this planet. Technology will never replace consciousness, the human spirit or the goodness of the human heart, but it will enable the rapid changes that are taking place right now.

Jami came from the year 2044 to tell us about a new Earth just one generation in the future. From our perspective today, it seems almost unrealistic. But is it? Could it be that our light and imagination actually bring it from a far-off potential into living reality? Can humanity really go beyond wars and inequity, suffering and lack, to turn this dream into The Way in just 20 years? Is Shaumbra up to the task of quantum allowing to make this possible, or do we let our personal issues and limitations get in *the way*? Do we accept miracles and magic? Or will we fade back into the shadows of life and suppress one of the greatest qualities in our Shaumbra character: *Courage*. I think you already know the answer. Now let's encourage each other, and the planet, with our courage. It's why we chose to be here at the Time of the Machines.

**On the Wings of Hope is also the title of the new Shoud series*

AUTHOR

GEOFFREY HOPPE

Geoffrey Hoppe founded the Crimson Circle in 1999 after a series of conversations with the angelic being known as Tobias. He left the corporate world in 2001 to devote his full time to the Crimson Circle, along with his wife Linda. Geoff channeled Tobias until 2009 when Tobias returned to earth in a new incarnation known as Sam. Tobias handed off his guidance role with the Crimson Circle to Adamus Saint-Germain, a facet of the Beloved St. Germain who has been working with humans for hundreds of years. Geoff has been the messenger of Adamus Saint-Germain ever since.

View all posts

Facebook X Pinterest Telegram WhatsApp Email Print

LEAVE A COMMENT

Your email address will not be published. Required fields are marked *

Type here..

Name Email Website

Save my name, email, and website in this browser for the next time I comment.

Post Comment »

© Copyright 2024, Crimson Circle IP, Inc. All rights reserved. All material on this website is protected under national and international copyright laws.
Crimson Circle®, Adamus®, and Shaumbra® are registered trademarks property of Crimson Circle IP, Inc.

✨AI Generated

DREAMWALKER DEATH®
POST APOCALYPSE

A HOSTED CLOUD CLASS • OCTOBER 25–27, 2024

with Updated Information from Adamus about the changes since Heaven's Cross!

With the profound changes on Earth and in human consciousness, death itself is changing. What happens *now* when you die?

DreamWalker Death® is so important that it was the very first class Adamus created back in 2005. It was then recorded in 2006 and presented by teachers all over the world for many years, until Adamus updated it two more times in 2017 & 2020.

Now, because of the rapid shifts in consciousness, particularly after Heaven's Cross or Apocalypse, Adamus says it's time to provide new information about what happens upon death, where we go, and even how to come back in a new way. So, we're offering *DreamWalker Death®* as a hosted Cloud Class with new live updates from Adamus. It's a deep experience, a profound gift to yourself, and also provides training in compassionate guidance for assisting others as they transition.

> ***"As the planet evolves, we're changing the very nature of death, and that changes the very nature of life itself."***
>
> **– Adamus Saint-Germain**

DreamWalker Death® is presented live in English only, with partial e-reader translations available in the languages listed below. (Translations of live sessions will be added later.)

- Français
- 日本語
- Русский
- Español
- Čeština
- Pt. brasileiro
- Português
- Polski
- Deutsch
- Magyar
- Română

Please be aware that the text transcripts contain the pre-recorded channels of Adamus from 2020, but NOT the live segments. However, you now can set up English captions for the videos, AND translated captions in other languages (Chrome ONLY).

HIGHLIGHTS

- Now is the time to redefine death!
- It is simply a transition; there's nothing to fear
- Take a DreamWalk journey with Merlin as your guide
- Accompany a loved one through the realms
- Learn important details of how to assist others in their transition

Length: At least 8 sessions

Cost: $595 ($297.50 for graduates)

MORE INFO

© Copyright 2024, Crimson Circle IP, Inc. All rights reserved. All material on this website is protected under national and international copyright laws.
Crimson Circle®, Adamus®, and Shaumbra® are registered trademarks property of Crimson Circle IP, Inc.

UPCOMING EVENTS

ONLINE EVENTS 2024

NEW!

DREAMWALKER DEATH®
– POST APOCALYPSE
ONLINE • OCTOBER 25–27, 2024

DreamWalker Death is so important that it was the very first class Adamus created back in 2005. It was then recorded in 2006 and presented by teachers all over the world for many years, until Adamus updated it two more times in 2017 & 2020.

Now, because of the rapid shifts in consciousness, he says it's time to provide new information about what happens upon death, where we go, and even how to come back in a new way. So, we're offering DreamWalker Death as a hosted Cloud Class with new live updates from Adamus.

Hosted live by Geoffrey and Linda Hoppe.

INCLUDES NEW LIVE SEGMENTS WITH ADAMUS!

MORE INFO

SEXUAL ENERGIES SCHOOL®
ONLINE • DECEMBER 06–08, 2024

This opportunity for profound transformation and healing is offered twice a year. With benefits that can include better health, the end of energy stealing and power games, balanced relationships, enhanced creativity, and true enlightenment, it is ultimately a return to Self.

Hosted live by Geoffrey and Linda, it includes multiple sessions with Tobias and Adamus, as well as guided personal experiences.

MORE INFO

PROGNOST™ 2025
ADAMUS' ANNUAL PLANETARY FORECAST
ONLINE • JANUARY 11, 2025
TAMBIÉN EN ESPAÑOL

Since 2014 ProGnost has become one of the most sought after and discussed Shaumbra events of the year.

Adamus, dedicated to guiding us into our embodied Realization, doesn't usually address the state of the planet, politics, aliens, the environment, or the future.

But twice a year he opens his cloak to reveal what he and the other Ascended Masters foresee for our planet in the years ahead.

MORE INFO MÁS INFO

ASPECTOLOGY®
ONLINE • JANUARY 24–26, 2025

Aspectology, also called "New Energy Psychology," is a groundbreaking study of human nature, healing and creation.

Unlike traditional psychology which assumes there is something wrong with you that must be fixed (or medicated), Aspectology assumes that you are whole and complete at your core, no matter the level of your current difficulties.

Offered once a year only.

MORE INFO

THE MASTER CODE
ONLINE • MARCH 22–23, 2025

There is a path, a destiny that brought you through lifetime after life- time, called The Way, coded in Atlantis.

It's finally time to release the Atlantean Code, formed in guilt and remorse. The mind will resist, then it will rejoice as the light of your soul releases the tightly fused energies.

It's time for a new Code, The Way of the Master, and your greatest gift to humanity, the Ascension Code.

Offered once a year only.

MORE INFO

IN-PERSON EVENTS • FALL 2024

EXPLORING THE NEW LIGHT
KONA, HAWAI'I • OCTOBER 13–17, 2024

During a recent workshop, Adamus Saint-Germain made the first mention of "The New Light." The physics are simple: As a result of Heaven's Cross, there is a new level of divinity and consciousness with many humans around the world.

The "light" from the soul's energy that provides the personal life force in this 3D realm refracts in a different way when it lands on a highly conscious or Realized person.

MORE INFO

IN-PERSON EVENTS • WINTER / SPRING 2025

NEW!

KITA – KICK IN THE ARSE
KONA, HAWAI'I • FEBRUARY 19–23, 2025

Are you feeling like your energy is tied in knots, stuck or bogged down? If so, this live workshop with Adamus at the beautiful Villa Ahmyo in Kona, Hawaii might be just the thing to get you back on track.

MORE INFO

MASTERS CIRCLE
KONA, HAWAI'I • MARCH 10–14, 2025

Each Masters Circle event is more of a gathering than a workshop and will be tailored to the specific group of Shaumbra in attendance rather than a more structured workshop format. Adamus will talk about the issues of importance to the group, with plenty of interaction between group members and Adamus.

MORE INFO

EXPLORING THE NEW LIGHT
KONA, HAWAI'I • APRIL 9–13, 2025

During a recent workshop, Adamus Saint-Germain made the first mention of "The New Light." The physics are simple: As a result of Heaven's Cross, there is a new level of divinity and consciousness with many humans around the world. The "light" from the soul's energy that provides the personal life force in this 3D realm refracts in a different way when it lands on a highly conscious or Realized person.

MORE INFO

NEW!

KITA – KICK IN THE ARSE
KONA, HAWAI'I • APRIL 23–27, 2025

Are you feeling like your energy is tied in knots, stuck or bogged down? If so, this live workshop with Adamus at the beautiful Villa Ahmyo in Kona, Hawaii might be just the thing to get you back on track.

MORE INFO

MASTERS CIRCLE
KONA, HAWAI'I • MAY 11–15, 2025

Each Masters Circle event is more of a gathering than a workshop and will be tailored to the specific group of Shaumbra in attendance rather than a more structured workshop format. Adamus will talk about the issues of importance to the group, with plenty of interaction between group members and Adamus.

MORE INFO

© Copyright 2024, Crimson Circle 3F, Inc. All rights reserved. All material on this website is protected under national and international copyright laws.
Crimson Circle®, Adamus®, and Shaumbra® are registered trademarks property of Crimson Circle 3F, Inc.

CALENDAR

NOTE:
Not all events may yet be open for registration; Crimson Circle Angels receive advance notice.

CCCC – Crimson Circle Connection Center, Louisville, Colorado

VISIT THE CRIMSONCIRCLE STORE FOR MORE EVENT INFO

OCTOBER 2024

05	Monthly Webcast & Shoud	Online
12	Keahak XIV	Online
13–17	Exploring the New Light	Villa Ahmyo, Kona, HI
25–27	DreamWalker Death 2024	Online
26	Keahak XIV	Online

NOVEMBER 2024

02	Monthly Webcast & Shoud	Online
06–10	Metaphysics of the Mind	Villa Ahmyo, Kona, HI
09	Keahak XIV	Online
17–21	Master's Circle	Villa Ahmyo, Kona, HI
23	Keahak XIV	Online

DECEMBER 2024

06–08	Sexual Energies School	Online
14	Monthly Shoud & Holiday Celebration	CCCC & Online
14	Keahak XIV	Online
28	Keahak XIV	Online

JANUARY 2025

04	Monthly Webcast & Shoud	CCCC & Online
11	ProGnost 2025	Online
11	Keahak XIV	Online
24–26	Aspectology Online	Online
25	Keahak XIV	Online

FEBRUARY 2025

01	Monthly Webcast & Shoud	CCCC & Online
08	Keahak XIV	Online
19–23	KITA	Villa Ahmyo, Kona, HI
22	Keahak XIV	Online

MARCH 2025

01	Monthly Webcast & Shoud	Online
08	Keahak XIV	Online
10–14	Masters Circle	Villa Ahmyo, Kona, HI
22	Keahak XIV	Online
22–23	Master Code	Online

APRIL 2025

05	Monthly Webcast & Shoud	Online
09–13	Exploring the New Light	Villa Ahmyo, Kona, HI
12	Keahak XIV	Online
23–27	KITA	Villa Ahmyo, Kona, HI
26	Keahak XIV	Online

MAY 2025

03	Monthly Webcast & Shoud	Online
10	Keahak XIV	Online
11–15	Masters Circle	Villa Ahmyo, Kona, HI
24	Keahak XIV	Online

Facebook X Pinterest Telegram WhatsApp Email Print

© Copyright 2024, Crimson Circle IP, Inc. All rights reserved. All material on this website is protected under national and international copyright laws.
Crimson Circle®, Adamus®, and Shaumbra® are registered trademarks property of Crimson Circle IP, Inc.

A NEW DOCUMENTARY SERIES ABOUT REAL MASTERS. REAL STORIES

By Anastasia McMillan

Action. An ice-cream stand. Parents waving. A haunted house. A dumpster. Rolling in circles can be fun for a while. The motion, the familiar tune at the background, the scenery changing, the dumpster, the world at one moment, you feel that if you see that ice-cream stand again, you're just going to get sick. Embedded enlightenment, the awareness of one's spirit, puts an end to the merry-go-around of human experiences. But what else is there in store for me if I'm staying on the planet?

The Apocalypse opened a potential to see the unseen, to explore unfamiliar to discover unimaginable, to create new. "Click, click, click..." Going up the roller coaster, still not seeing the perspective of what's ahead, but knowing that it is going to be dopple-x ride. If you're feeling overcoming disconnection, excitement, anxiety, hope, and at the same time a sense of completion, and a deep passion for total freedom, welcome to the club!

After bringing Shaumbra a fabulous message about the upcoming Heaven's Cross and about the wonders of realm work, Adamus Saint-Germain asked Crimson Circle to start tracking how masters are going to be living through these unprecedented times. It is important, it is peculiar, and besides, most Shaumbra are hesitant to chronicle their experiences in a consistent way. The Apocalypse—what better place to start? So, the task is to record masters' experiences of going "into the Apocalypse". How do you find selling panties? You let them come to you. All the participants of this project were attendants of a live workshop *Staying in Grace* in November 2022. Coming from different parts of the world and from various walks of life, they each bring their own unique character to our story of the Apocalypse. Two engineers, two educators, a medical doctor, a psychologist, a physicist, a journalist, a dancer, and a musician. A few are trained practicing healers, a few are writers—so indicative of the Shaumbra journey.

Feel them. They are all very present, and I'm quoting them throughout this text. They are here, smiling, greeting you and wishing you well from the bottom of their human hearts that you're doing well. They are welcoming you into their space, to their homes or wherever they happened to be at the time of the interviews. They are inviting you to get comfortable and join the conversation despite things that mean so much to all of us, about matters that sometimes are too unusual or too personal to discuss with friends or family—unless it's Shaumbra family. Over the course of a year, we did five rounds of conversations with all the participants, and you'll see how their environment reflects their personal story.

As the project manager and the interview host, I was pondering how to go about the task of creating a proper energetic space, and I asked Adamus for advice. He jumped right in: he was expecting the question and was delighted to offer input. "No agenda and no judgement!" To formulate a set of questions for each round of interviews, I was feeling into each person and identifying the main elements that, in their turn, would also reflect what Shaumbra were going through at the time. Everyone wanted to know the questions in advance: when you're about to be asked to describe your physical, non-physical, and metaphysical experiences on camera, you feel the need to prepare, especially if you are expressing yourself in a foreign language (only two of our participants are native English-speakers). And when the camera is set up, the ring light is on, and you hear, "Recording in progress", you want to be ready.

It is amazing how some experiences can be a challenge, a blessing, an honor and a precious gift—all in one. Those who were involved in the project gained a lot from it, and I'll briefly share a few things I witnessed in the process.

ADAMUS IS A CHANNELER OF SHAUMBRA CONSCIOUSNESS

Over and over, I'd be hearing a master sharing their story, and I'd remember, "This is exactly what Adamus said ten years ago! This is what he mentioned talking about this subject. Those were his exact words." The parallels between Adamus' messages and real experiences of masters were countless. And it works the other way around, too. There were quite a few times during the year when I'd notice Adamus say things that I'd heard from my dear masters during the interviews. "That's exactly what she said a year ago! And now Adamus expanded on it, I finally understand what she meant back then." Concepts, titles, facts of life—Adamus is selecting and delivering messages from the collective wisdom of Shaumbra.

LEGACY OF SHAUMBRA'S HISTORY

What first looked like a fortunate, yet fairly random choice of participants, has eventually revealed a clear connection. As we delved into the history of the message of Self-Level 7, I realized that most of our participants, including me, were part of Nexkum community 2000 years ago. Carrying the original light of Self-Level 7 inside was being since those times the time of the Apocalypse, we now collected our energies as "treasure", or "treasure", to ground it in this point of human history. Funny enough, if you listen to the masters speak, nobody throws being a leader or a savior anymore.

APPLIED AWARENESS IS KEY FOR DISTILLING WISDOM

Revelations and realizations may visit you at any moment, yet getting more clarity about one's own energy is as simple as occasional "How am I feeling? What's going on in my energy right now?" When we consciously put our awareness to our feelings and energy dynamics, it illuminates the energy design behind events and emotional states. That very simple act of putting your awareness onto yourself can lead to many ear-openers, "I thought I had nothing to say in answer to this question, but..." Once you poke through the veil of the human perspective, realizations and insights start pouring in. What's crucial here is to pop your energy with your awareness and not let the mind manipulate metaphysical notions. The awareness will always be multifaceted. "Eh funny how I sense an answer to this question, but now that we're talking, something completely different comes up." Consciously feeling into energy design allows you to distill wisdom from the experience right in the process of going through it.

THE DRAGON NEVER SLEEPS

And as you are getting more conscious, "your light hits the mud" and brings out things that are waiting to be clarified and purified. Before it gets lighter, it seems like it gets darker and heavier, and you know it's a 2-day-copy have a visitor. On a number of occasions, right around the time of the interview, our participants would experience the same symptoms that Shaumbra are familiar with by doing workshops: sudden health issues, things happening, things not working out. Dragon days accompanied me into the film production too. Going through the project was fascinating, but not easy by any means.

ALL TOOLS ARE NOW WITHIN

All the books we've ever read, all the tricks we've ever learned, all the skills we've developed, all the tools we've created and used—all we've ever done throughout lifetimes to prepare ourselves for being right here right now—it's all part of our energy, and we don't need to look for answers outside of ourselves. "At any given moment when I do a task, I end up having everything I need for doing that." And it becomes available just by putting your consciousness into it. The masters share their experiences in dealing with different issues, and the common thread in their stories is that answers, solutions, and resolutions come from within, regardless of their subsequent manifestation.

THE IMPORTANCE OF BEING HEARD

At one of the Kasamba workshops, Adamus acknowledged that not being heard is a form of suffering. Shaumbra know all about it. Not fitting in, hiding, shrinking one's energy—we are used to not being seen. But when you create a space for Shaumbra to open up, to spread their energetic wings, to speak up, their magic happens: their eyes light up, their energy starts scintillating, and you hear incredible stories. Most participants felt intimidated by the interview process, but at the end, all have blossomed once they got used to the camera. For some, it was a very rare occasion of being able to speak their truth, "into time, without getting killed". A space where you can express yourself freely and be heard and acknowledged is such a precious and much-needed experience for many Shaumbra.

YOU ARE NOT ALONE

Do you need masters to realize your true divine nature? Do you have to take classes to be aware of yourself? Can anyone teach you how to be enlightened? There'll be no spoilers if I say "no" to all. And yet, so many of us are happy to have support—or at least be reminded of our embodied mastery, so many are grateful for the company of fellow Shaumbra. The ultimate purpose of this project is to collect and share stories that will help others make sense of what they are going through and let them know that they are not alone in their feelings and experiences, especially when there's no friendly Shaumbra shoulder to lean on. *Into the Apocalypse* offers no teachings, no proclamations or pontifications, only real-life stories shared by human masters.

We recorded the talks with the masters via Zoom to share our stories in the format that is most common these days—through a series of films. I hope you'll feel the energies of those who contributed to these conversations. I hope you'll see the masterly hand of Jonathan Kay, producer of the *Rude Awakening* movie, who shaped the interview material into master stories on screen. Created out of passion, with "no agenda and no judgement", they are a tribute to the journey of Shaumbra and to all beings whose lives helping the "longest of light" along the way. Enjoy the films—and your own story!

The first two of five *Into the Apocalypse* films are now available, free of charge.

MORE INFO

WATCH FILM 1 ON YOUTUBE

WATCH FILM 2 ON YOUTUBE

AUTHOR

ANASTASIA MCMILLAN

Anastasia McMillan, a Russian Shaumbra residing in Poland, is a social researcher, editor, and language teacher. Dedicated to bringing consciousness to the planet, she's been working with Crimson Circle to create materials that give voice to the wisdom of human mastery.

View all posts

Facebook X 0 Pinterest Telegram WhatsApp Email Print

LEAVE A COMMENT

Your email address will not be published. Required fields are marked *

Type here...

Name Email Website

Save my name, email, and website in this browser for the next time I comment.

Post Comment »

© Copyright 2016, Crimson Circle ® Inc. All rights reserved. All material on this website is protected under national and international copyright laws.
Crimson Circle®, Shaumbra®, and Shaumbra® are registered trademarks owned by Crimson Circle® Inc.

RECORDED IN SEPTEMBER 2024, STILL AVAILABLE FOR STREAMING.

DON'T MISS THESE EPIC MESSAGES!

ADAMUS

MERLIN

YESHUA

ST. GERMAIN

KUTHUMI

SHAUMBRA

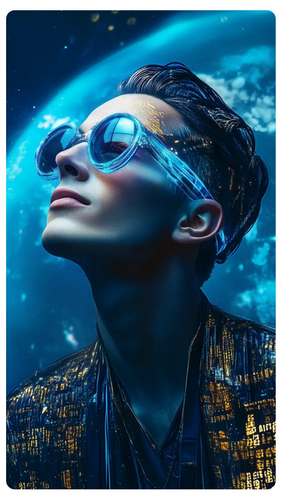
FUTURE HUMAN

BRINGING TOGETHER THE PAST, PRESENT AND FUTURE OF SHAUMBRA, ADAMUS AND FRIENDS MAKE THIS AN UNFORGETTABLE 2-DAY EXPERIENCE.

From the dream and subsequent embodiment of Yeshua to Earth soon becoming the planet of love we've always dreamed of, the light and passion of Shaumbra has transformed all of creation.

The messages in *Metaphysics of the Merlin* acknowledge and inspire personal transformation and consciousness evolution as we embrace our wisdom and mastery. Indeed, humanity is on the cusp of a momentous shift away from fear and limitation, finally turning toward a new reality of peace, abundance, and unity.

With an invitation to let go of old limitations, Adamus declares that there are no external forces working against us. Kuthumi notes how we as "Bridge Dreamers" are connecting different dimensions and opening up creation to love and imagination. Merlin leads a Consciousness Clinic, and Sananda tells of the origins, life and love of Yeshua. Jami, a human from 2044 relates how the planet has changed for the better, and we speak of our own evolution through the Shaumbra Entity. Finally, Beloved St. Germain invites us to receive the love of our own Self, illuminating humanity's progress towards a more enlightened future.

HIGHLIGHTS

- Yeshua comes full circle
- There are no forces working against you
- Love and consciousness are changing everything
- Human goodness is growing
- Love prevails in only 20 years
- Now receive the love and light of your Self

Format: Streaming video, audio and online text e-reader

Cost: $300

Access: 90-days access to video, audio & text e-reader (120 days for CC Angels)

Featuring: Adamus, Kuthumi, Merlin, Sananda, Future Human 2044, Shaumbra Collective, Beloved St. Germain, and Geoffrey & Linda Hoppe

Recorded at the Crimson Circle Connection Center, September 2024

MORE INFO

WATCH EXCERPTS

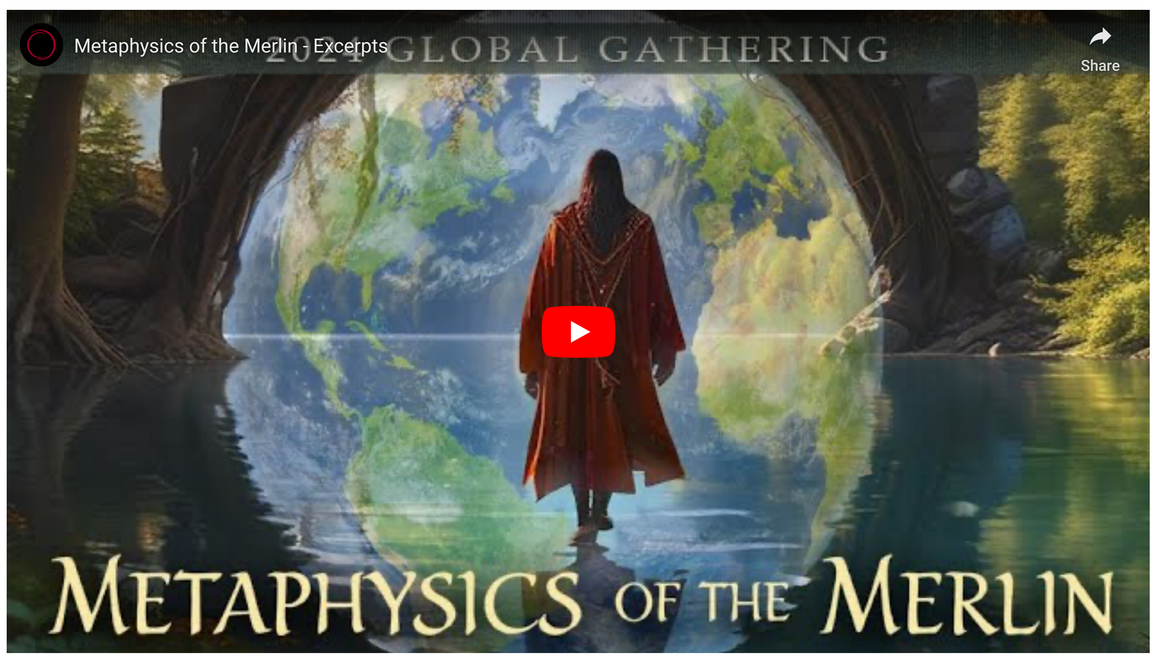

Facebook X Pinterest Telegram WhatsApp Email Print

© Copyright 2024, Crimson Circle IP, Inc. All rights reserved. All material on this website is protected under national and international copyright laws.
Crimson Circle®, Adamus®, and Shaumbra® are registered trademarks property of Crimson Circle IP, Inc.
Help

NEWEST PRODUCTS

Here you can see the four newest releases every month!

MASTER STORIES – INTO THE APOCALYPSE

Real Masters, Real Stories

Cost: $0 FREE
Format: Downloadable video
Access: Unlimited

A documentary series about a group of Shaumbra navigating human life while being aware of their spirit and continuing the human experience with all its joys and challenges. These Masters discuss living in the time of the Apocalypse, the honor and burden of being bringers of consciousness, and the impact of light on the body and mind. They delve into the insights and challenges of expanded awareness, sharing how they handle change, cope with fears and doubts, apply their understanding of metaphysics to everyday situations, and how deepening connection to their soul changes their views, priorities, and potentials.

These are real-life stories of those courageous enough to stay on the planet and explore consciousness "with their soul eyes open," and may even help you make sense of the experiences you have been going through.

First two films now available, free of charge!

MORE INFO WATCH ON YOUTUBE

LIVING LIGHT

An Enchanting Tale of Creation

Cost: $35
Format: Streaming audio, video and online text e-reader
Access: 90 days (120 days for CC Angels)

Embark on an enthralling journey of creation with Adamah, also known as Gaia, as 'she' relates the origins of life and matter, starting from the Big Bang to the formation of Earth (Terra), the emergence of plant and animal kingdoms, and the creation of the Adam Kadmon (human) template.

Adamah describes answering the call of Metatron and being guided by the dreams of the angels on a journey of pure light. The process shared is still the essence of creation. As more people embody this living crystalline light, Earth will evolve into a true Planet of Light, home to beings of living light who are free from biological constraints.

It is time for humans to take on the vital role of caretakers of our precious planet. Adamah promises to guide humanity for the next 20-30 years, eventually passing on this guardianship to those who embrace their light.

MORE INFO WATCH EXCERPTS

PROGNOST 2024 UPDATE

The Speed of Change

Cost: $60
Format: Streaming audio, video, and online text e-reader
Access: 90 days (120 days for CC Angels)

From technological advancements to major scientific discoveries, Adamus points out some of the many cutting-edge developments since the Quantum Leap. These changes are happening at dizzying speeds, deeply impacting individuals on many levels, and bringing a general sense of hopelessness to humanity. However, people are beginning to look for Standards, particularly in their dream state, and are encountering you, attracted by your light. We are beginning to see the fulfillment of our ancient dream of Earth as the planet of love and Realization but, for the sake of all creation, please leave suffering behind you.

It is time for freedom from old limitations, and for integration of the light body, currently marked by a fair amount of physical pain. However, a critical part of all this is releasing the consciousness of suffering. It is simply not necessary for enlightenment, and others will be following your example.

MORE INFO WATCH EXCERPTS

ASK TOBIAS: THE EVOLUTION OF GAIA – RE-RELEASE!

Transferring Ownership of Planet Earth

Cost: $20
Format: Downloadable audio and text
Access: Unlimited

Gaia, the spirit of our beloved planet, is in the process of evolution. After playing a vital role in the experiment of embedding consciousness into dense physical matter, Gaia has begun her departure as the custodian of Earth. Tobias talks about what happens now as Gaia makes this significant transition, including intense Earth and weather changes, the energy crisis, and especially the fact that humanity must now take full responsibility for our home. Gaia is leaving many gifts to help us write the new "operating instructions" for respecting and caring for the Earth's environment.

Acknowledging the love that Gaia has for Earth, Tobias emphasizes the importance of respecting nature, using common sense when it comes to the environment, and developing new energy sources, including something called "intermagnetics," as humanity assumes this new responsibility.

MORE INFO HEAR EXCERPTS

© Copyright 2024, Crimson Circle IP, Inc. All rights reserved. All material on this website is protected under national and international copyright laws.
Crimson Circle®, Adamus®, and Shaumbra® are registered trademarks property of Crimson Circle IP, Inc.
Help

ONE BREATH AT A TIME,

ONE WORD AT A TIME

By Vili Aguirre

In the past 25 years, the Crimson Circle has compiled a library of nearly 5,800 translations of both products and Shouds, available in up to 26 languages, and it continues to expand. While the numbers are impressive, what lies beneath is even more profound.

First and foremost, it highlights the global nature of Shaumbra, which became clear soon after the Crimson Circle began webcasting Tobias' monthly presentations. As the news spread worldwide, Shaumbra's inherent goodness made them eager to share these messages with those who weren't fluent in or did not understand English at all. The demand for translations – and volunteers wanting to translate – blossomed almost overnight!

As more people felt drawn to contribute translations to support this shift in consciousness, we, as Crimson Circle, had to find ways to organize the process so that translations could be offered in a reliable and consistent manner. Translation teams formed worldwide to ensure the highest quality. This collaboration has demanded trust and clear communication, with each member relying on the others to handle their part of the process with care and integrity.

However, at the heart of it all are the individual Shaumbra translators. Driven by a deep passion for sharing the materials, I can picture them reading and listening thoroughly, breathing deeply, interacting with the message, integrating the energy behind the words, sensing Adamus and other entities supporting them, and infusing their consciousness into the final translation. This remarkable dedication ensures that readers can also tap into the energy, not only the words. It is a form of channeling, which carries significant responsibility.

In the good old days, translating required retyping every page, which allowed the translators to absorb the material before releasing it back out. It was a magnificent way to infuse their consciousness. Though AI-assisted tools have introduced new dynamics to translation, Shaumbra and other translators recognize that the human element remains fundamental. Tools like Google Translate and DeepL may simplify parts of the process, but one still needs to read, sense, and reshape the text to validate and transmit its full meaning and essence.

Before any translation begins, we ask translators to fully experience the materials themselves. This step is crucial because the depth of the messages cannot be conveyed by words alone – it must be integrated first.

Each translator brings their own style and preferences. Some lean toward more literal translations, while others take a freer approach, but they all share the heartfelt intention of creating the best translation possible. Translating is a creative task that requires not only language proficiency at the human level but also a deep engagement with Shaumbra consciousness to find the most meaningful ways to express the message in the unique way of each language. Long hours, tons of coffee, inspired choice of words, multiple revisions, and tweaks here and there, add clarity and awareness until they are satisfied with the final rendering.

Crimson Circle translators are volunteers – true Masters in service. Their greatest reward is the joy of helping others envelop themselves with the comfort of their native language to create a safe space to experience the materials. Translators often express how grateful they are for the chance to connect with the messages in such a profound way, knowing their work truly makes a difference for fellow Shaumbra.

Shaumbra, in turn, deeply appreciate and rely on this loving service. The Crimson Circle's vast collection of translations would not be possible without the generosity of these translators, who continue to offer their time, spirit, and willingness to make it happen.

As we journey forward, more resources will be developed to enhance this timeless craft, making it easier for many more to engage with these life-changing messages in the intimacy of their own languages.

The commitment and passion of translators remains active to this date, as we can see in the constant publication in the most recent store products, in the Shoud library, Keahak and even in older materials. We truly want to honor this outstanding international group of devoted Shaumbra who are always ready to jump in and get to work whenever something new is created.

In the Crimson Circle, we live by our words. We infuse consciousness and love into everything we do, and our translators do the same. In the early days, we could never have anticipated that the Crimson Circle materials would grow into the immense library of wisdom it is today – a testament to the global Shaumbra community and the extraordinary consciousness and love poured into the world.

CLICK HERE to find translations in your language!

AUTHOR

VILI AGUIRRE

Crimson Circle IP and Languages Manager, Vili, a translator from Mexico City, began her journey as Shaumbra with the Crimson Circle almost 20 years ago. She joined the organization about 10 years ago, and among other things, has helped to connect Spanish-speaking Shaumbra by translating the materials into their language. She is also a 'translator' for the energies of Isis, the Divine Feminine, and has published a book and other messages in her website: yourdivinevoice.com She can be contacted via email.

View all posts

Facebook X Pinterest Telegram WhatsApp Email Print

LEAVE A COMMENT

Your email address will not be published. Required fields are marked *

Type here..

Name Email Website

Save my name, email, and website in this browser for the next time I comment.

Post Comment »

© Copyright 2024, Crimson Circle IP, Inc. All rights reserved. All material on this website is protected under national and international copyright laws.
Crimson Circle®, Adamus®, and Shaumbra® are registered trademarks property of Crimson Circle IP, Inc.

Help

ALEX FERRARI IS THE FOUNDER OF *NEXT LEVEL SOUL* AND 2024 RECIPIENT OF CRIMSON CIRCLE ANNUAL INSPIRE CONSCIOUSNESS AWARD.

After hosting Geoffrey Hoppe and Adamus several times on his *Next Level Soul* podcast, Alex has invited them to participate in his 6-day Virtual Summit with 5 other channelers. Each presenter is providing free bonus material, and the entire summit will feature over 9 hours of transformational information and experiences.

MORE INFO

READY TO TRANSFORM YOUR LIFE AND ELEVATE YOUR SPIRIT?

Join Alex Ferrari of Next Level Soul for **Wisdom From Beyond**, a transformative 6-day virtual summit.

This isn't just another event—it's your gateway to profound spiritual awakening. Dive into the mystical realms of channeling and sacred wisdom and expand your consciousness.

Over 9 hours of Soul-Expanding Channeling Sessions.

This isn't just another virtual summit. This is your chance to:

- **Connect with the Divine**: Engage with six esteemed channelers as they bridge the gap between the material and spiritual realms. Use these sessions to elevate your life in ways you never thought possible.
- **Receive Sacred Insights**: Discover profound wisdom and guidance from higher dimensions. Each session is designed to unveil sacred truths and offer transformative insights that transcend ordinary understanding. Apply the teachings directly to your life.
- **Transform Your Journey**: Engage in live, interactive sessions and Q&A discussions where you will have the opportunity to receive direct guidance from the other side. These sessions are crafted to illuminate your spiritual path, offering clarity and wisdom that will empower your spiritual growth.

GET MORE INFO NOW!

© Copyright 2024, Crimson Circle IP, Inc. All rights reserved. All material on this website is protected under national and international copyright laws.
Crimson Circle®, Adamus®, and Shaumbra® are registered trademarks property of Crimson Circle IP, Inc.
Help

CC TIPS

Monthly suggestions and recommendations to help make your Crimson Circle experience smoother and easier!

FORGOT YOUR PASSWORD?
A Friendly Guide

Forgetting your password can be frustrating, but don't worry! Today we have a list of recommendations to help you regain access to your account. Follow these tips to get back on track smoothly.

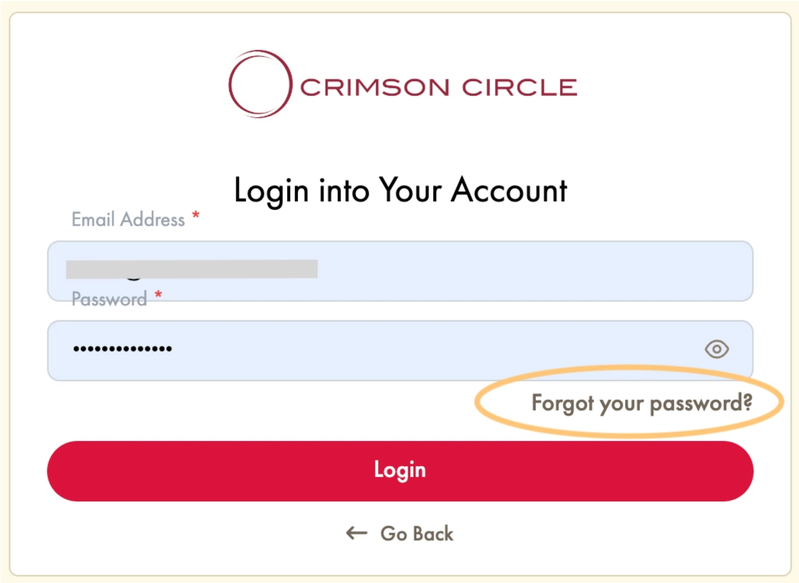

1. DON'T CREATE A NEW ACCOUNT!

First and foremost, don't give in to the temptation of creating a new account. Creating a new account when you already have one is like buying a new car just because you lost your keys.

Stick with your existing account to keep everything in one place, thereby avoiding confusion and potential issues accessing your products and Cloud Classes.

If you don't remember the email you used for your account or can't access it to retrieve verification codes, please contact us at customerservice@crimsoncircle.com for assistance.

2. DOUBLE-CHECK YOUR PASSWORD

Make sure you are typing your password directly instead of relying on your browser's autofill feature. Be sure the caps lock isn't on, then type in your password very carefully to ensure there are no typos or mistakes.

3. RECOVER YOUR PASSWORD

If your password still doesn't work, use the password recovery option by clicking "Forgot your password?" then follow the prompts to receive a code via email to reset your password.

4. ERROR NOTIFICATION

If you get an error message when trying to enter your password (or the system repeatedly asks you to reset your password), close your browser and wait a few minutes before trying again.

We always suggest changing browsers (or clearing your cache) before accessing your CC store account again.

5. MULTI-FACTOR AUTHENTICATION (MFA)

Ensure you have set up your Multi-Factor Authentication (MFA) code. If you're not receiving emails with the MFA code, check out our troubleshooting instructions **here**.

Make sure your email settings allow messages from our customer service email account and check your spam or junk folder if you still don't see them.

6. CLEAR COOKIES AND CACHE

Clearing your browser's cookies and cache can resolve many login issues. This helps to remove any corrupted data that might be causing problems.

Think of it as spring cleaning for your browser. Follow the easy instructions for clearing your cache **here**.

By following these steps, you should be able to regain access to your account without the need to create a new one. If you continue to experience issues, don't hesitate to contact us at customerservice@crimsoncircle.com for further assistance.

© Copyright 2024, Crimson Circle IP, Inc. All rights reserved. All material on this website is protected under national and international copyright laws.
Crimson Circle®, Adamus®, and Shaumbra® are registered trademarks property of Crimson Circle IP, Inc.

DEAR MASTER ....

HOW CAN I REALLY FEEL SAFE?

Compiled by Carolina Oquendo

Dear Master, I know we've talked about expressing myself, that it's important to get out of the proverbial closet and stop holding back. But to be honest, I don't feel safe being completely open and sharing my wisdom. There's still a lingering fear.

I wish I could suddenly make you feel totally safe, and I wish I could relax your body totally, because your body is so tight because it's unsafe. I wish I could wave a magic hand and have it so your mind was peaceful, because your mind feels unsafe. I wish I could tell your soul, your divine that it is safe here. It's safe to come here. But you don't believe that, so you keep it at bay, a slight distance away. Particularly as you come into your I Am mastery, it's going to feel even more unsafe in this reality.

So here you are with that passion and desire for enlightenment; here you are, choosing to be an embodied Master, but not feeling safe whatsoever. Big issue.

You're so used to your mind and its games that you don't even realize that it's the very thing that really keeps you from feeling safe. It's playing the game.

The mind is the thing that brings in the fears. (...) It's the thing that most people run from. And in a way you can run from your body, kind of, but you really can't run very far from your mind. Hell is contained in the mind. Darkness and demons are contained in the mind. They're not out there; they're not under your bed. They're right in here.

You don't really realize yet the level of unsafety that you operate in. And you've managed it. You've buttressed yourself. You've found survival skills. You've found ways to hold all of these unsafe things at bay. But you know and I know that they're right at the door. They're right at the door, and so you keep yourself more and more and more restricted. [1]

You know what's funny? I always thought that I was creating a safe space around me, usually at home or in nature. But it turns out that the unsafety was coming from myself.

It's going to be important to have that safe space for yourself, a place within. It's not a place of thought. In other words, it's not – "I'm going to the create safe space over here and go there." The mind actually (...) it's not programmed for that, because it's even going to penetrate safe space.

You've tried doing it in dream state, to go off to a safe space, but you've found you there. (...) Your aspects have found you. You try to keep it some far-off distant, hidden place. They found you. They're knocking at the door. Even if you don't let them in, they know exactly where it's at.

You can't think about it. You can't say, "Oh, I'm going to find it, I'm going to think about my safe space. I am safe. I am safe." It doesn't work. Safety has to be real.

Let's talk about the *real* safety. Not the outside world. Let's talk about you, yourself. **You're not real safe in there.** Not a lot of confidence, I guess. Still carrying around a lot of old vows, old guilts, old issues. They're kind of hardened inside of you, like pillars of a temple. They've just become kind of the structure within the consciousness.

How can you feel safe when you're still carrying around the past? How can you feel safe when you're still bringing up things that happened ten years ago, 50 years ago, 5,000 years ago? How can you feel safe when you keep going back to the memories of the past? How can you feel safe when there are those constant reminders, whether it's from your aspects, from your mind or even from your heart, about what you did wrong – failures, hurts to others, judgments about the way you raised your children, lies that you told to other people because it was more convenient than telling the truth. How can you feel safe when you're still carrying around those things? It makes the outside world look pretty safe in comparison actually.

Those are the tapes that play when you're trying to do something new, creative, fun. But you have these tapes playing from the past – "I failed at this."

Well, they were walls and barriers. (...) They were limitations, and **when you started first acting like the I Am, like the Master, at a very early age, and all hell broke loose because of it, then you retreated**. Partly because, actually, you didn't want to make them feel unsafe with what they were feeling was odd or an unusual behavior. (...) When you expressed that, it wasn't very safe.

Now you say, "Well, I don't remember that happening." That's exactly right. You don't remember, but it happened. You went to such a shut-down, you don't even necessarily remember an event or the events that happened, but I was there. I saw the shutdown that occurred.

You've kind of shut down or created artificial solutions for safety.

It's *not* safe in there. Not safe with the mortar and all the bricks of your consciousness with things like guilt and shame, loathing, judgment. And it keeps together a very false house of consciousness. [2]

I understand what you say (well, you've been drilling it into me for a while now) and the need to open up and release those old "tapes." But there is still fear or even panic that freezes me in place. I have this visceral feeling that I'm up against a wall where I can't hold back anymore OR take the next step.

You're invested in all the bricks and the mortars of your human consciousness. So you just keep adding more bricks and more mortar, hoping that someday this craziness will end.

What if those walls came down? Even if they come tumbling down, what a tremendous implosion, dust, debris everywhere. But when that dust and debris cleared, there were no more wall, no more prisons, no more fears, no more feeling unsafe. What if beyond these old walls and bricks of consciousness was the true freedom of the I Am, even in an unsafe world, but no longer unsafe within yourself. [3]

Interestingly, the fear seems a lot like Gollum from Lord of the Rings, not wanting to let go of his "precious," kind of obsessively needing it to survive. And I know I can't fight it (nothing will come out of that), I can't think about it (the mind is useless here), so the only thing left is being aware of it. But is it enough?

Safety within yourself comes when one forgives themself.

Forgiveness may be not what you think it is. Forgiveness isn't saying, "Oh, I did these bad things. Now I let it all go." No. The dots can't be connected that way.

What forgiveness in mastery is, is wisdom.

When there is such a wisdom in you (...) wisdom that you've learned from each and every experience; wisdom that you're not going to be going back into low consciousness, dense consciousness; the wisdom that you are divine; the wisdom that you exist. That's the core wisdom, which all other wisdoms come from – "I exist."

You see, even with the simple "I exist, I Am," that is an expression of forgiveness.

"I exist. I Am that I Am." That is forgiveness.

That is freeing yourself of the guilt, shame, judgment, criticism.

"I exist." That is the forgiveness.

This isn't a mental thing. It's not a ceremony you have to do, sprinkling water over your own head to forgive. **Forgiveness is really the wisdom. It's what sets you free, and the wisdom is "I exist."**

That's the safe space. It's not a little room in a big house. It's not a little thought that you can run back to and try to repeat to yourself. **It's a feeling. It's a reality. It's a knowingness. It's the safety.**

One cannot feel safe when they are not forgiven within themselves.

It's actually tapping into your own wisdom. That's it. Tapping into the "I exist." That's it.

In order to let yourself open, and to let yourself be that embodied Master**, you can't hide.** You can't hold back, because the true mastery, the creativity, the joy is just going to come out. [4]

It's not about thinking things through. It's not about trying to put them into nice, neat little boxes of logic and understanding. (...) **it is about pure allowing, opening up**. No more barriers. No more defenses. **No more trying to protect parts of yourself by holding energies back**, because what comes in now is not from the outside. What comes in now is the understanding and the perception of all these parts of yourself. [5]

Sources:

1. Discovery Series, Shoud 7 ↩
2. Discovery Series, Shoud 7 ↩
3. Discovery Series, Shoud 7 ↩
4. Discovery Series, Shoud 7 ↩
5. ALT Series, Shoud 6 ↩

Facebook X Pinterest Telegram WhatsApp Email Print

LEAVE A COMMENT
Your email address will not be published. Required fields are marked *

Type here..

Name Email Website

Save my name, email, and website in this browser for the next time I comment.

Post Comment »

© Copyright 2024, Crimson Circle IP, Inc. All rights reserved. All material on this website is protected under national and international copyright laws.
Crimson Circle®, Adamus®, and Shaumbra® are registered trademarks property of Crimson Circle IP, Inc.

SPOTLIGHT

MASTER'S LIFE 6 – NO MORE!

Check here every month for a specially selected and relevant product offered at a special 15% discount!

OCTOBER Spotlight – 15% off!

HIGHLIGHTS

- Causes hold you back; let go of the world's problems
- Discover the sweet clarity of "No more!"
- What to do about your anger
- Freedom – do you really want the change it brings?
- Visit the magical Crystal Caves
- What do you see in the mirror?

IT'S TIME TO TAKE A STAND… WITH YOURSELF

What's holding you back?

For many Shaumbra, some of the biggest obstacles are actually good causes – politics, gender equity, the environment – along with suppressed anger. However, addressing and ultimately releasing these issues will bring the clarity and freedom you need to access the treasure stored in the Crystal Caves!

In Master's Life 6, Adamus offers straightforward insights and several deep merabhs, plus a profound DreamWalk to the Crystal Caves. He explains the value of saying "No more!" to the things holding you back, and points to the very special treasure that's waiting for you.

15% discount through October 31, 2024

Cost: ~~$195~~ **$165.75** (and **$82.88** for previous attendees) through October 31, 2024

Length: 5 sessions

Format: Streaming audio, video, and text e-reader

Access: 90 days (120 days for CC Angels)

Featuring: Adamus Saint-Germain

Translations: Text available in 16 languages

MORE INFO | WATCH EXCERPTS

Facebook | X | Pinterest | Telegram | WhatsApp | Email | Print

© Copyright 2024, Crimson Circle IP, Inc. All rights reserved. All material on this website is protected under national and international copyright laws.
Crimson Circle®, Adamus®, and Shaumbra® are registered trademarks property of Crimson Circle IP, Inc.

Help

SHAUMBRA HEARTBEAT

PRACTICING LOVE

By Jean Tinder

Just a few days before writing this, I participated in a very large family reunion. Yes, another one. *In* August we got together with my partner's family, and in September my own family of origin held its very first reunion at my brother's farm in Minnesota. About 40 people showed up, many of whom I hadn't seen for at least 35 years. After living in a tightly controlled "self-supporting commune" for almost 20 years, everyone had scattered to the winds.

The thing about communes is that they are rarely a healthy environment, often dominated by an authoritarian leader with delusions of grandeur and abusive tendencies. Our situation was no exception, and my generation of cousins carried plenty of wounds and baggage into life. We had barely kept in touch over the years, so there was both anticipation and trepidation on the way to my brother's beautiful little farm.

I knew that most of my relatives fit easily (and proudly) into the category of "rednecks and hillbillies," but it was still jarring to see several bright red caps emblazoned with a political slogan. While I personally wish to support the greatness in ALL of us, I didn't want to mar the reunion by engaging in political or religious discussions. So, I reminded myself that this was a perfect opportunity to "practice, practice, practice" embodying the kind of love I wrote about last month – open, compassionate, vulnerable *presence*. Real-life application of a lovely concept can be challenging, but what good is Love 2.0 if I only choose it when it's easy?

Five days is a long time to be amongst dozens of people whose beliefs are so extremely different from mine. But what I kept noticing was that all of them want the same things I do – love, acceptance, peace, family, safety, generosity, even personal growth. I saw so much goodness in these people. Even those I'd written off as cruel idiots had become open-hearted and kind, sharing realizations about their past behaviors and the long journey toward healing. The patriarch of the tribe is long gone but, more importantly, his painful legacy is slowly being dissolved by those he hurt the most. It's as if there's an unspoken collective choice to stop hiding, acknowledge the past injuries, and move beyond pain and shame into wholeness.

Amazingly, none of the conversations had anything to do with assigning blame. Instead, it was about recognizing the ugly things that happened and reaffirming that the old patterns stop with us. Everyone was on their own unique journey, but ALL of us were choosing love – and that astonished me. There was regret, of course, but very little bitterness, and a lot of self-forgiveness for perpetuating the traumas before we knew better. In other words, this is a whole tribe of humans learning new ways to be that don't pass on the ancestral wounds and karma. They probably wouldn't use those words, but it's what I saw on many levels.

It was beautiful to realize that this evolution of consciousness – the choice to heal the wounds instead of passing them down the line – is the result of our light. My relatives may not share my progressive political views, but I see their progress *anyway* because ALL consciousness is expanding.

Yes, I still have to remind myself to practice, practice, practice when my social media feed includes more fearful stuff than it used to due to the new connections. It's easy for their fear to trigger my own anxiety about the future. But if one of the most horrid people from my childhood can turn himself into a kind and compassionate man who's now helping others heal, it's a little easier to imagine a bright future regardless of how the politics turn out. Of course, I wonder if humanity will collectively choose healing *now* or if we have to go through even more suffering and division first. That remains to be seen, but me picking a side doesn't help the situation. Rather, I can help by returning to the light of love, over and over again. With enough light people can see and choose what they actually want instead of fearing everything they don't want.

All that light helps me too. In fact, I understand a little better what Adamus means when he says to receive our own light first and *then* shine it to the world. It's not about controlling or directing our light so much as allowing it to illuminate our own experiences.

On the final day of the reunion, I had already heard several religious monologues as the more devout ones tried to save the doubters. One particular spiel was all about our vileness and innate depravity, along with the evils of self-worth, and I just had to walk away. Sometimes loving myself means taking a little space to breathe and let go. But something inside had been triggered. I felt antsy and ready to leave, glad to be returning home that evening. The next day, trying to catch up on work, I felt distracted by nagging unfocused anxiety, and looking through the reunion photos made it even worse. A sleeping aspect had apparently been poked; it was time to find and bring her home.

Writing in my journal is the easiest way to communicate with me, my Self, and my aspects, so that's where I went. Soon, I recognized the voice of a child who'd been taught she was an ugly, worthless sinner, and the time with family had helpfully exposed the fact that she was still stuck in those beliefs. "See?" she wrote. "I'm *still* ugly and hopelessly wrong. No matter how nice or helpful I try to be, no matter how hard I work, nothing can cure the shame of my innate wretchedness."

A side note: I remembered that back in those days, the only comfort she had was food, scarce as it was, which thankfully explained my sudden ravenous desire to eat everything in sight! She was awake and in panic mode, desperately trying not to feel the yuck.

Now that I understood and acknowledged the pain this child self was still stuck in, I knew exactly what to do. No healing necessary, only love. Yes, she had some very difficult years, but because of my light, she's ready to leave it all behind. The memories and conversations with family helped her wake up and look for home; the wisdom of my Self knew that I only needed to be *present*, willing to feel her pain, frustration and tears without judgment or blame. That's all it took.

The next day, I felt fresh and soft inside. Where before there had been a hidden place of brittle darkness, now it felt gentle, full, at peace.

My own light reminds me that all is well in my creations, even when I'm triggered, or something hurts. It reminds me to be present and embody love, not to *change* what I'm feeling but to be *with* it. The natural transformation will happen whenever it's ready; I only need to allow.

My light also helps me remember that all is well in the world, even when people have vastly different beliefs and self-awareness. While I saw in those of my generation an amazing resilience and love, those in the previous generation were just happy to see everybody again. Their evolution may happen in another lifetime, but even staying in the ancestral line will provide a tremendous amount of evolution and renewal, because their children (and future ancestors) are doing it right now.

Sometimes choosing to embody love isn't easy, but I'm seeing glimpses of how it can change the world. Even though I spent five days with some of the culprits of my childhood torment, love has no need for vengeance or blame. It only requires that *I am present*, first with myself and then with everyone in my world, and *that* creates the planet of love we long for. The messages in *Metaphysics of the Merlin* ignited my imagination for this new world of peace and joy that's just around the corner, and I can feel it birthing regardless of politics, fears, or catastrophes. How do I know it's happening? Because I myself am beginning to live in this new world by embodying the presence of love.

Yes, it takes practice, an ongoing choice to *be* love in each moment. But that practice is like learning to throw a lasso at a moving target. My aim gets better every time, until I can pull it right in instead of chasing around the farm in frustration. The farm is my life, the lasso is my imagination, the target is love and I'm never letting go.

After reading last month's Shaumbra Heartbeat, someone sent me the English translation of ***Max ez Jó!* by Erich Fried.** I couldn't have said it better.

IT IS WHAT IT IS

It is nonsense
says reason
It is what it is
says love
It is calamity
says calculation
It is nothing but pain
says fear
It is hopeless
says insight
It is what it is
says love
It is ludicrous
says pride
It is foolish
says caution
It is impossible
says experience
It is what it is
says love

AUTHOR

JEAN TINDER

As Crimson Circle's Content Manager, Jean is fulfilling her life-long dream to shine her light in the world. On a spiritual journey since childhood, she found Crimson Circle in 2002, joined the staff in 2008 and never looked back. Her first book is called "Stories from My Last Lifetime".

View all posts

Facebook X Pinterest Telegram WhatsApp Email Print

LEAVE A COMMENT

Your email address will not be published. Required fields are marked *

Type here..

Name Email Website

Save my name, email, and website in this browser for the next time I comment.

Post Comment »

© Copyright 2024, Crimson Circle ® Inc. All rights reserved. All material on this website is protected under national and international copyright laws.
Crimson Circle®, Adamus®, and Shaumbra® are registered trademarks property of Crimson Circle ® Inc.

We would like to acknowledge the Crimson Circle Angels for your unfailing energetic and financial support. Without you, we would not be able to make this extensive library of material available to conscious and aware humans around the world. Your support means everything!

NEW ANGELS

Sheri Almelid – Norway

Renate Bischoff – Germany

Bíborka Borka – Hungary

Sarah Brierley – New Zealand

SEGMET INC – United States

Choong-Min Kang – United States

Barbara Piasek – Poland

Kai Schmitt – Germany

Rainer Schoenenberger – Switzerland

Sheau yen Tan – Singapore

In grateful appreciation to the Crimson Circle Angels from around the world!

SEE THE BENEFITS OF BEING A CRIMSON CIRCLE ANGEL

© Copyright 2024, Crimson Circle IP, Inc. All rights reserved. All material on this website is protected under national and international copyright laws.
Crimson Circle®, Adamus®, and Shaumbra® are registered trademarks property of Crimson Circle IP, Inc.

Help

NEW TRANSLATIONS

Crimson Circle material is translated in up to 22 languages, thanks to a very dedicated worldwide team of translators!

Every month this page will show the newest translations. Click the button below to see them all.

VIEW COMPLETE LIST OF AVAILABLE TRANSLATIONS

	CATEGORY	TITLE & DESCRIPTION	LANGUAGE
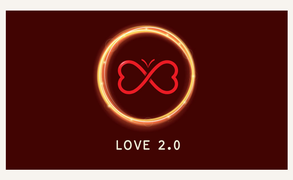	Cloud Class	Love 2.0 Everybody loves love. According to Adamus, not only is love precious and sacred, but now, after Heaven's Cross, the future and enlightenment of the planet literally depend on it! He defines love as "awareness and acceptance; the I Am incarnate."	BR, CZ, DE, ES, FR, IT, JP, NO, PL, PT, RO, RU, SL, TR
	Cloud Class	ProGnost 2024 Update – The Speed of Change From technological advancements to major scientific discoveries, Adamus points out some of the many cutting-edge developments since the Quantum Leap. These changes are happening at dizzying speeds, deeply impacting individuals on many levels, and bringing a general sense of hopelessness to humanity.	BR, CZ, DE, ES, FR, IT, JP, NO, PL, RO, RU
	Cloud Class	Gaia's Gift, Part 1: Living Light Embark on an enthralling journey of creation with Adamah, also known as Gaia. This narrative details the origins of life and matter, starting from the Big Bang to the formation of Earth (Terra), the emergence of plant and animal kingdoms, and the creation of the Adam Kadmon (human) template.	BR, CZ, DE, ES, FR, GR, HU, IT, JP, NO, PL, PT, RO, RU
	Cloud Class	Light of the Merlin (2023) It is the time of living light, Christos Physics, and calling forth the magical genie within. As scientism opens up to consciousness, metaphysics can no longer be ignored. Hosted from the other realms by Adamus Saint-Germain and with profound messages from Gaia, Steve Jobs, Merlin, Kuthumi, and Beloved St. Germain, the information and energy delivered are literally out of this world.	BR, CZ, DE, ES, FR, GR, IT, JP, NO, PL, PT, RO, RU
	Free	Energy Vampires Energy stealing is an age-old practice that all of us have experienced, with symptoms being everything from fatigue and frustration to emotional abuse, psychic manipulation, and physical harm. The irony is that when someone is a victim of energy stealing, they necessarily become an energy vampire themselves.	FR, PL
	Free	The Human Face of Mastery What happens when a person accepts their innate mastery? Does human life get easier? Are there surprises along the way? These questions and more are addressed in this conversation with eight Shaumbra from around the world.	BR, CZ, IT, NO
	Special Topics	Ask Tobias: Mental Imbalance When does "stress" turn into "imbalance"? Why does the incidence of mental imbalance seem particularly high right now? What are the implications of using medical drugs to affect the mind? In this important Q&A session, Tobias talks about the reasons behind mental imbalance, mental illness, and mental retardation.	CZ, DE, ES, FR, ID, IT, NO, RO
	Special Topics	Rising to Freedom In this poignant message of personal liberation and transformation, Tobias acknowledges a deep connection with Shaumbra and his homeland of Israel. He notes that this birthplace of spirituality is marked by anger, frustration, and conflict, and speaks of the root causes as well as the solutions being offered by our light.	DE, FR, IT, NO, RO

© Copyright 2024, Crimson Circle IP, Inc. All rights reserved. All material on this website is protected under national and international copyright laws.
Crimson Circle®, Adamus®, and Shaumbra® are registered trademarks property of Crimson Circle IP, Inc.
Help

NEW VIDEOS – OCTOBER 2024

Here you will find all the newest product promos, Shoud recaps, merabhs, samples, interviews and more!

Watch interviews with Geoff, Linda, Adamus and more, given over the last 12 years

Go to Crimson Circle's YouTube channel

Metaphysics of the Merlin / Channel highlights

Insights – AI Assisted Podcast / Overview of the DreamWalker Death workshop, hosted live October 25–27, 2024

Master Stories – Into the Apocalypse / Trailer

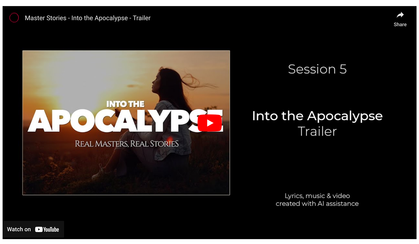

Master Stories – Into the Apocalypse – Film 1 / Meet the Masters

Master Stories – Into the Apocalypse – Film 2 / The Road to Heaven's Cross

Master's Life 6 – No More! / October Spotlight – 15% off

Insights – AI Assisted Podcast Summaries
Overviews of *DreamWalker Death* & *Metaphysics of the Merlin*

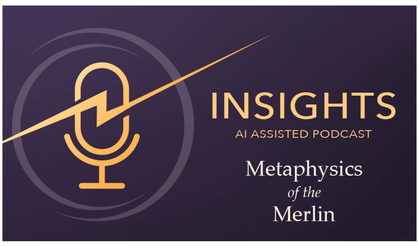

Sexual Energies School / December 6–8, 2024

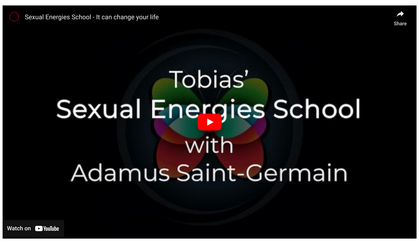

© Copyright 2024, Crimson Circle 3F, Inc. All rights reserved. All material on this website is protected under national and international copyright laws.
Crimson Circle®, Adamus®, and Shaumbra® are registered trademarks property of Crimson Circle 3F, Inc.

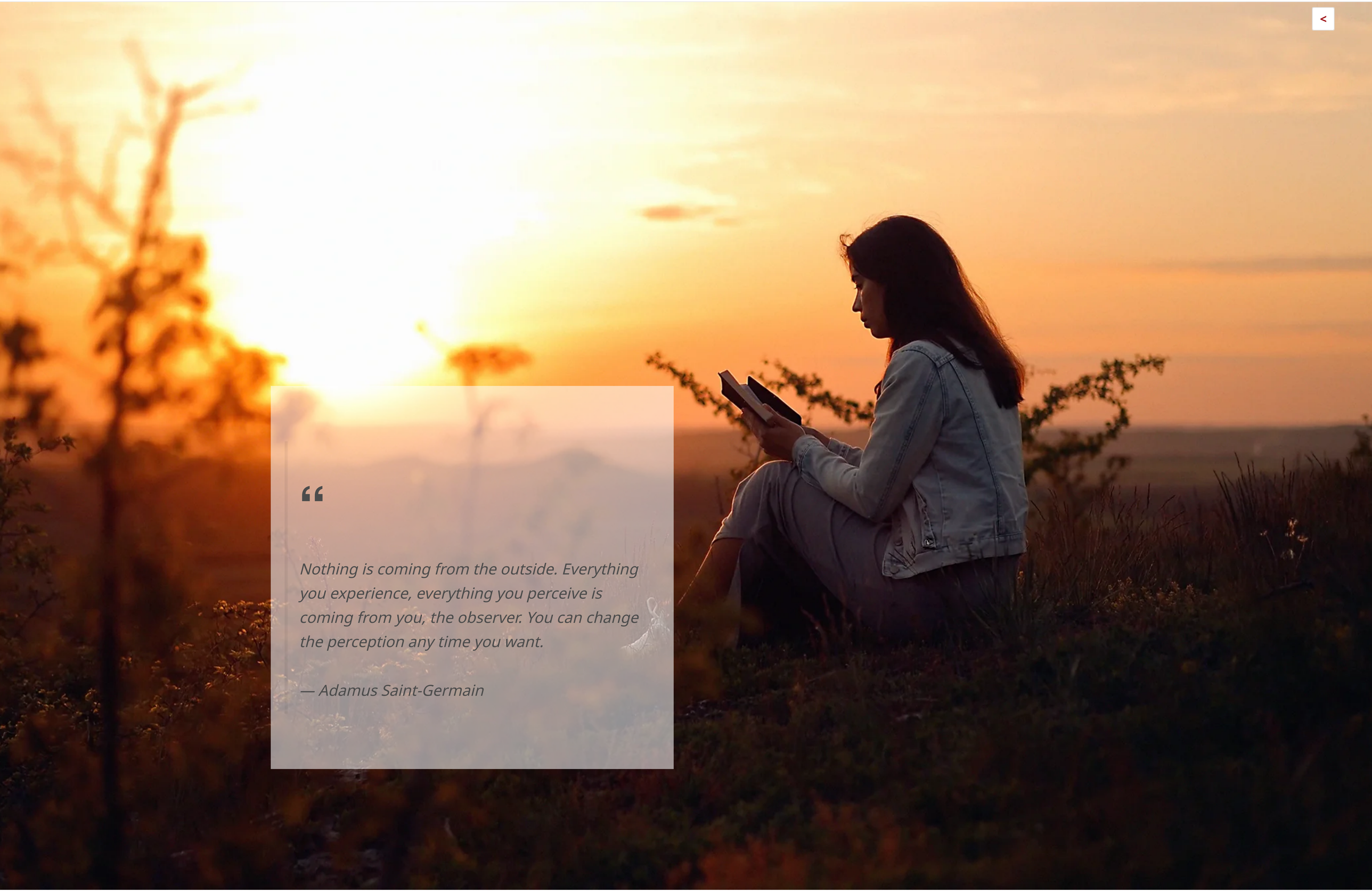

“

Nothing is coming from the outside. Everything you experience, everything you perceive is coming from you, the observer. You can change the perception any time you want.

— Adamus Saint-Germain